

NORTH MARKET STORAGE EXPANSION OF USE

6789 N. MARKET STREET
WILMINGTON, NORTH CAROLINA

CONSTRUCTION DOCUMENTS

APRIL 2020

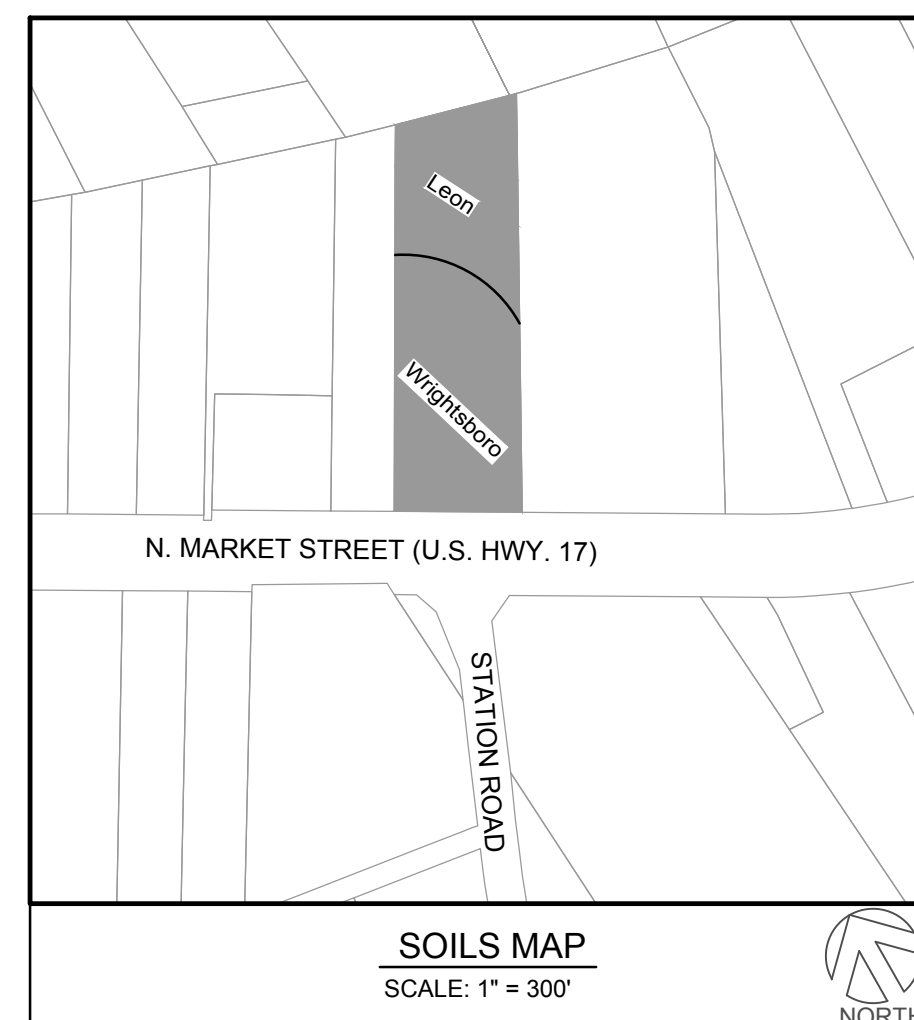
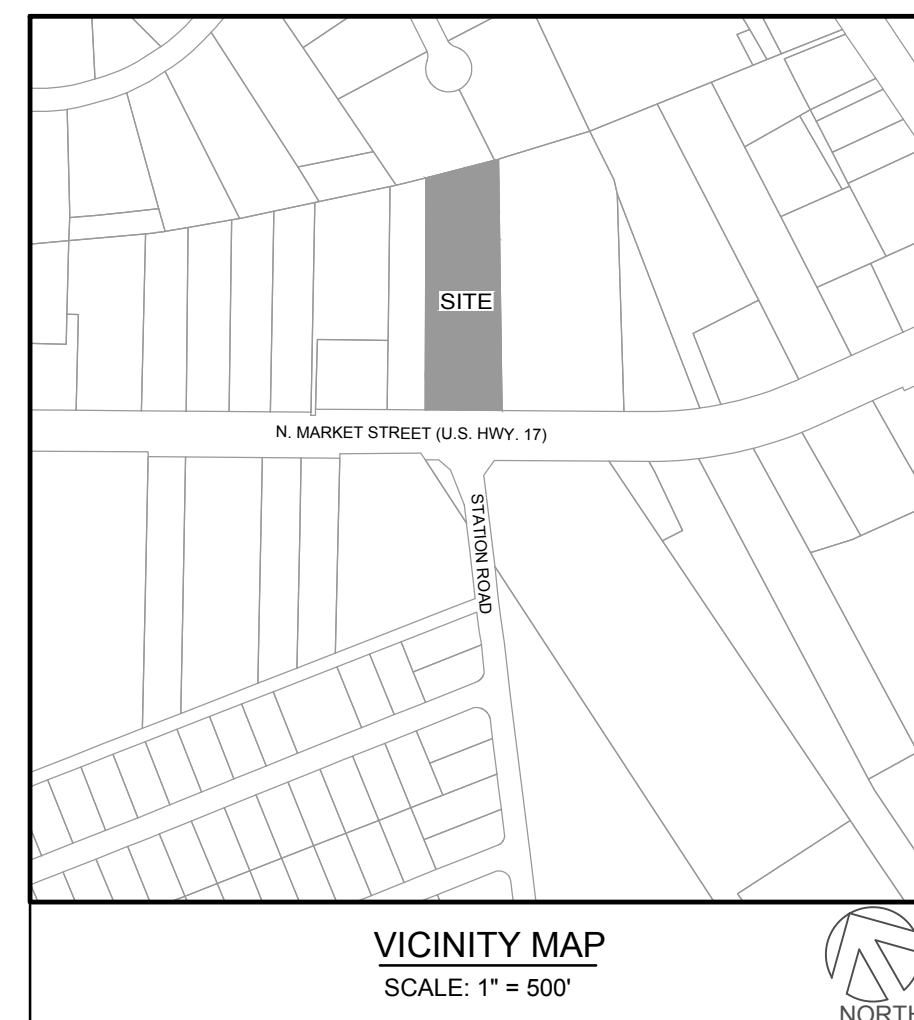

NOTICE REQUIRED

ALL EXISTING UNDERGROUND UTILITIES SHALL BE PHYSICALLY LOCATED PRIOR TO THE BEGINNING OF ANY CONSTRUCTION IN THE VICINITY OF SAID UTILITIES.

CONTRACTORS SHALL NOTIFY OPERATORS WHO MAINTAIN UNDERGROUND UTILITY LINES IN THE AREA OF PROPOSED EXCAVATION AT LEAST TWO WORKING DAYS, BUT NOT MORE THAN TEN WORKING DAYS PRIOR TO COMMENCEMENT OF EXCAVATION OR DEMOLITION.

CONTRACTORS SHALL CONTACT OVERHEAD ELECTRIC PROVIDER TO COMPLY WITH FEDERAL OSHA 1910.333 MINIMUM APPROACH DISTANCE TO ENERGIZED POWERLINES AND OSH 29 CFR 1926.1407-1411 MUST BE FOLLOWED.

CONTRACTOR SHALL CONTACT AT&T PRIOR TO ANY DEMOLITION TO ALLOW FOR AT&T TO DISCONNECT COMMUNICATIONS CABLES COMING INTO THE SITE.

CONTACT THESE UTILITIES

CITY OF WILMINGTON PLANNING & DEVELOPMENT
ATTN: NICOLE SMITH, PLANNER
PH: 910-341-4695

ATTN: ZONING INSPECTIONS
PH: 910-254-0900

PIEDMONT NATURAL GAS
ATTN: CATHY PLEASANT
PH: 910-251-2827

EMERGENCY DIAL 911
POLICE - FIRE - RESCUE
ATTN: CITY OF WILMINGTON FIRE & LIFE SAFETY
PH: 910-343-0696

CAPE FEAR PUBLIC UTILITY AUTHORITY (WATER & SEWER)
ENGINEERING/INSPECTIONS
PH: 910-332-6560

OPERATIONS/MAINTENANCE
PH: 910-322-6550

DUKE ENERGY
DISTRIBUTION CONSTRUCTION SERVICE
DEP CSC PH: 1-800-452-2777

TRANSMISSION AGENT
BILL WILDER
PH: 910-772-4903

AT&T/BELL SOUTH
ATTN: STEVE DAYVAULT (BUILDING ENGINEERING)
PH: 910-341-0741

ATTN: JAMES BATSON, ENGINEERING
PH: 910-341-1621

SPECTRUM
GENERAL PH: 800-892-4357



Know what's below.
Call before you dig.

N. MARKET STORAGE

PROJECT # 19274.PE

April 10, 2020

SHEET INDEX

SHEET NUMBER	SHEET TITLE
C-0.0	COVER SHEET
C-1.0	GENERAL NOTES
C-2.0	SITE & LANDSCAPE PLAN
C-2.1	SITE INVENTORY PLAN
C-3.0	GRADING & DRAINAGE PLAN
C-4.0	SITE DETAILS

PROJECT DEVELOPER

North Market Street Storage, LLC
311 Judges Rd, Suite 12F
Wilmington, NC 28405

PROJECT CONSULTANTS

ENGINEER/ LAND PLANNER/ LANDSCAPE ARCHITECT/SURVEYOR
PARAMOUNTE ENGINEERING, INC.
122 CINEMA DR., WILMINGTON NC 28403
(910) 791-6707
CIVIL ENGINEER: J. BRANCH SMITH, PE
LAND SURVEYOR: CHRIS GAGNE, PLS

APPROVED CONSTRUCTION PLAN
DATE: APRIL 14, 2020
PERMIT #: 2019066
STORMWATER PERMIT #: 2020012



Public Services • Engineering Division
APPROVED STORMWATER MANAGEMENT PLAN

Date: _____ Permit # _____

Signed: _____

For each open utility cut of City streets, a \$325 permit shall be required from the City prior to occupancy and/or project acceptance.

RELEASED FOR CONSTRUCTION

PREPARED BY:



122 Cinema Drive Wilmington, North Carolina 28403
(910) 791-6707 (O) (910) 791-6760 (F)
NC License #: C-2846

Seal Redact

COORDINATION NOTES:

- 1. THE CONTRACTOR IS REQUIRED TO OBTAIN ANY/all PERMITS REQUIRED FOR CONSTRUCTION OF THESE PLANS.
2. ALL CONSTRUCTION TO BE IN ACCORDANCE WITH PERMITS ISSUED AND WITH THE CITY OF WILMINGTON, NEW HANOVER COUNTY, CAPE FEAR PUBLIC UTILITY AUTHORITY (CFPUA), AND THE STATE OF NORTH CAROLINA.
3. THE CONTRACTOR IS TO ESTABLISH AND CHECK ALL HORIZONTAL AND VERTICAL CONTROLS TO BE USED WITH THE PROJECT. IN ADDITION, THE CONTRACTOR IS TO COMPUTE THE LAYOUT OF THE ENTIRE SITE PLAN IN ADVANCE OF BEGINNING ANY WORK ASSOCIATED WITH THE SUBJECT PLANS. CONTRACTOR SHALL EMPLOY A PROFESSIONAL SURVEYOR TO PERFORM SITE IMPROVEMENT STAKEOUT(S).
4. ANY/TIME WORK IS PERFORMED OFF-SITE OR WITHIN AN EXISTING EASEMENT, THE CONTRACTOR IS TO NOTIFY THE HOLDER OF SAID EASEMENT AS TO THE NATURE OF PROPOSED WORK, AND TO FOLLOW ANY CONDITIONS OR STANDARDS WHICH ARE ASSOCIATED WITH OR REFERENCED IN THE RECORDED EASEMENT.
5. CONTRACTOR SHALL REFER TO ARCHITECTURAL DRAWINGS BY OTHERS FOR ALL BUILDING DIMENSIONS AND DETAILS.

GENERAL NOTES:

- 1. TREE INVENTORY AND TOPOGRAPHIC SURVEY COMPLETED BY PARAMOUNT ENGINEERING, INC. THE SURVEY SHALL BE FIELD VERIFIED BY CONTRACTOR AND ANY DISCREPANCIES REPORTED TO THE OWNER AND ENGINEER.
2. REASONABLE CARE HAS BEEN EXERCISED IN SHOWING THE LOCATION OF EXISTING UTILITIES ON THE PLANS. THE EXACT LOCATION OF ALL EXISTING UTILITIES IS NOT KNOWN IN ALL CASES. THE CONTRACTOR SHALL EXPLORE THE AREA AHEAD OF DITCHING OPERATIONS BY OBSERVATIONS, ELECTRONIC DEVICES, HAND DIGGING AND BY PERSONAL CONTACT WITH THE UTILITY COMPANIES. IN ORDER TO LOCATE EXISTING UTILITIES IN ADVANCE OF TRENCHING OPERATIONS SO AS TO ELIMINATE OR MINIMIZE DAMAGE TO EXISTING UTILITIES, THE CONTRACTOR SHALL BE RESPONSIBLE FOR ALL COSTS RESULTING FROM ANY DAMAGE TO THE EXISTING UTILITY LINES INCLUDING LOSS OF UTILITY REVENUES. CONTRACTOR SHALL ARRANGE FOR TEMPORARY SUPPORT OF EXISTING UTILITIES, SUCH AS POLES, CONDUITS, FIBER OPTIC CABLES, TELEPHONE CABLES, WATER LINES, ETC.
3. CONTRACTOR SHALL COMPLY WITH THE LATEST REVISIONS AND INTERPRETATIONS OF THE DEPARTMENT OF LABOR SAFETY AND HEALTH REGULATIONS FOR CONSTRUCTION PROMULGATED UNDER THE OCCUPATIONAL SAFETY AND HEALTH ACT.
4. CONTRACTOR SHALL PLAN AND CONSTRUCT WORK SO AS TO CAUSE MINIMUM INCONVENIENCE TO THE OWNER AND THE PUBLIC. THE CONTRACTOR SHALL PROVIDE, ERECT AND MAINTAIN AT ALL TIMES DURING THE PROGRESS OR TEMPORARY SUSPENSION OF WORK, SUITABLE BARRIERS, FENCES, SIGNS OR OTHER ADEQUATE PROTECTION, INCLUDING FLAGMEN AND WATCHMEN AS NECESSARY TO INSURE THE SAFETY OF THE PUBLIC AS WELL AS THOSE ENGAGED IN THE CONSTRUCTION WORK. CONSTRUCTION SIGNING SHALL BE IN ACCORDANCE WITH THE LATEST EDITION OF "CONSTRUCTION AND MAINTENANCE OPERATIONS SUPPLEMENT TO THE MANUAL ON UNIFORM TRAFFIC CONTROL DEVICES" BY THE USDOT.
5. ALL MATERIAL, CLEARED OR DEMOLISHED BY THE CONTRACTOR IN ORDER TO CONSTRUCT THE WORK SHALL BECOME THE PROPERTY OF THE CONTRACTOR AND SHALL BE PROPERLY DISPOSED OF OFF-SITE.
6. ALL WORK BY THE CONTRACTOR SHALL BE WARRANTED BY THE CONTRACTOR FOR A PERIOD OF ONE YEAR AFTER THE OWNER ACCEPTS THE WORK.
7. CONTRACTOR SHALL CALL THE NORTH CAROLINA ONE-CALL CENTER AT 811 AN ALLOW THE CENTER TO LOCATE EXISTING UTILITIES BEFORE DIGGING.
8. ANY DISCREPANCY IN THIS PLAN AND ACTUAL FIELD CONDITIONS SHALL BE REPORTED TO THE OWNER PRIOR TO START OF CONSTRUCTION. GENERAL CONTRACTOR SHALL BE RESPONSIBLE FOR VERIFICATION OF ALL SETBACKS, EASEMENTS AND DIMENSIONS SHOWN HEREON BEFORE BEGINNING CONSTRUCTION.
9. CONTRACTOR SHALL MAINTAIN THE SITE IN A MANNER SO THAT WORKMEN AND PUBLIC SHALL BE PROTECTED FROM INJURY, AND ADJOINING PROPERTY PROTECTED FROM DAMAGE.
10. ACCESS TO UTILITIES, FIRE HYDRANTS, STREET LIGHTING, ETC., SHALL REMAIN UNDISTURBED, UNLESS COORDINATED WITH THE RESPECTIVE UTILITY.
11. DO NOT SCALE THIS DRAWING AS IT IS A REPRODUCTION AND SUBJECT TO DISTORTION.
12. THE GENERAL CONTRACTOR SHALL REMOVE ALL DEBRIS FROM THE SITE UPON COMPLETION OF THE PROJECT AND AT LEAST ONCE A WEEK DURING CONSTRUCTION.
13. THE GENERAL CONTRACTOR SHALL KEEP THE AREA OUTSIDE THE "CONSTRUCTION LIMITS" BROOM CLEAN AT ALL TIMES.
14. ALL STREET SURFACES, DRIVEWAYS, CULVERTS, CURB AND GUTTERS, ROADSIDE DRAINAGE DITCHES AND OTHER STRUCTURES THAT ARE DISTURBED OR DAMAGED IN ANY MANNER AS A RESULT OF CONSTRUCTION SHALL BE REPLACED OR REPAIRED IN ACCORDANCE WITH THE SPECIFICATIONS.
15. CONTRACTOR SHALL MAINTAIN AN "AS-BUILT" SET OF DRAWINGS TO RECORD THE EXACT LOCATION OF ALL PIPING PRIOR TO CONCEALMENT. DRAWINGS SHALL BE GIVEN TO THE OWNER UPON COMPLETION OF THE PROJECT WITH A COPY OF THE TRANSMITTAL LETTER TO THE ENGINEER.
16. IF DEPARTURES FROM THE SPECIFICATIONS OR DRAWINGS ARE DEEMED NECESSARY BY THE CONTRACTOR, DETAILS OF SUCH DEPARTURES AND REASONS THEREOF SHALL BE GIVEN TO THE OWNER FOR REVIEW. NO DEPARTURES FROM THE CONTRACT DOCUMENTS SHALL BE MADE WITHOUT THE PERMISSION OF THE OWNER, THE CITY OF WILMINGTON, NEW HANOVER COUNTY, OR CFPUA, RESPECTIVELY.
17. CONTRACTOR SHALL VERIFY LOCATION AND ELEVATION OF ALL UNDERGROUND UTILITIES. THE LOCATION OF ALL EXISTING UTILITIES ARE NOT NECESSARILY SHOWN ON PLANS AND WHERE SHOWN ARE ONLY APPROXIMATE. THE CONTRACTOR SHALL ON HIS INITIATIVE AND AT NO EXTRA COST HAVE LOCATED ALL UNDERGROUND LINES AND STRUCTURES AS NECESSARY. NO CLAIMS FOR DAMAGES OR EXTRA COMPENSATION SHALL ACCRUE TO THE CONTRACTOR FROM THE PRESENCE OF SUCH PIPE OTHER OBSTRUCTIONS OR FROM DELAY DUE TO REMOVAL OR REARRANGEMENT OF THE SAME. THE CONTRACTOR SHALL BE RESPONSIBLE FOR ANY DAMAGE TO UNDERGROUND STRUCTURES. CONTACT NORTH CAROLINA ONE CALL TOLL FREE 1-800-632-4949 AT LEAST 48 HOURS PRIOR TO CONSTRUCTION. THE CONTRACTOR IS RESPONSIBLE FOR CONTACTING ALL NONSUBSCRIBING UTILITIES.
18. THE CONTRACTOR SHALL OBTAIN AND PAY FOR ALL INSPECTIONS, CERTIFICATIONS, EQUIPMENT, ETC., THAT MAY BE REQUIRED.
19. THE ENGINEER AND/OR OWNER DISCLAIM ANY ROLE IN THE CONSTRUCTION MEANS AND METHODS ASSOCIATED WITH THE PROJECT AS SET FORTH IN THESE PLANS.
20. ALL LOT STRIPING AND DIRECTIONAL ARROWS TO BE REFLECTIVE MARKINGS AND SHALL CONFORM TO MUTCD. ALL PARKING STALL MARKINGS AND LANE ARROWS WITHIN THE PARKING AREAS SHALL BE WHITE.
21. LANDSCAPE PLANTINGS AT ENTRANCE/ EXITS WILL BE INSTALLED AND MAINTAINED SO AS NOT TO INTERFERE WITH SIGHT DISTANCE NEEDS OF DRIVERS IN THE PARKING AREA AND AT ENTRANCE/EXIT LOCATIONS PER LOCAL STANDARDS.
22. ALL DIMENSIONS AND RADI ARE TO OUTSIDE FACE OF BUILDING OR TO FACE OF CURB UNLESS OTHERWISE NOTED.

TRAFFIC NOTES:

- 1. ALL PAVEMENT MARKINGS IN PUBLIC RIGHTS-OF-WAY & FOR DRIVEWAY(S) ARE TO BE THERMOPLASTIC & MEET CITY OF WILMINGTON AND/OR NCDOT STANDARDS.
2. TRAFFIC CONTROL DEVICES (INCLUDING SIGNS AND PAVEMENT MARKINGS) IN AREAS OPEN TO PUBLIC TRAFFIC ARE TO MEET MUTCD (MANUAL ON UNIFORM TRAFFIC CONTROL DEVICES) STANDARDS.
3. ALL TRAFFIC CONTROL SIGNS AND MARKINGS NOT WITHIN THE PUBLIC RIGHT-OF-WAY ARE TO BE MAINTAINED BY THE PROPERTY OWNER IN ACCORDANCE WITH MUTCD STANDARDS.
4. ALL PARKING STALL MARKINGS AND LANE ARROWS WITHIN THE PARKING AREAS SHALL BE WHITE.
5. ANY OPEN CUTTING OF A CITY STREET REQUIRES A UTILITY CUT PERMIT. CONTACT 341-5888 FOR MORE DETAILS. IN CERTAIN CASES, AN ENTIRE RESURFACING OF THE AREA BEING OPEN CUT MAY BE REQUIRED.
6. CONTACT TRAFFIC ENGINEERING, AT 341-7888 TO ENSURE THAT ALL TRAFFIC SIGNAL FACILITIES AND EQUIPMENT ARE SHOWN ON THE PLAN. CALL TRAFFIC ENGINEERING FORTY-EIGHT (48) HOURS PRIOR TO ANY EXCAVATION IN THE RIGHT OF WAY.
7. ANY BROKEN OR MISSING SIDEWALK PANELS, DRIVEWAY PANELS AND/OR CURBING SHALL BE REPLACED.
8. TACTILE WARNING MATS TO BE INSTALLED AT ALL WHEELCHAIR RAMPS.



DEMOLITION NOTES:

- 1. CONTRACTOR TO COORDINATE WITH THE OWNER TO PROPERLY MAINTAIN OR RELOCATE EXISTING SERVICE CONNECTIONS WHEN NECESSARY.
2. CONTRACTOR IS TO WALK THE SITE AND BECOME FAMILIAR WITH THE SCOPE OF DEMOLITION REQUIRED. ALL DEMOLITION WORK REQUIRED TO CONSTRUCT NEW SITE IMPROVEMENTS WILL BE PERFORMED BY THE CONTRACTOR AND WILL BE CONSIDERED UNCLASSIFIED EXCAVATION.
3. DEMOLITION SHALL INCLUDE BUT IS NOT LIMITED TO THE EXCAVATION, HAULING AND OFFSITE DISPOSAL OF CONCRETE PADS, CONCRETE DITCHES, FOUNDATIONS, SLABS, STEPS, AND STRUCTURES; ABANDONED UTILITIES, BUILDINGS, PAVEMENTS AND ALL MATERIALS CLEARED AND STRIPPED TO THE EXTENT NECESSARY AS DIRECTED BY THE GEOTECHNICAL ENGINEER FOR THE INSTALLATION OF THE NEW IMPROVEMENTS AND WITHIN THE LIMITS OF CLEARING AND GRADING AND AS SHOWN ON THESE PLANS.
4. THE CONTRACTOR SHALL PROTECT ALL ADJACENT PROPERTY, STRUCTURES AND UTILITIES ON THE PROPERTY NOT TO BE DEMOLISHED. DAMAGE TO PROPERTIES OF OTHERS DUE TO THE CONTRACTOR'S ACTIVITIES SHALL BE REPLACED IN KIND BY THE CONTRACTOR AT NO COST TO OWNER.
5. ELECTRIC, TELEPHONE, SANITARY SEWER, WATER AND STORM SEWER UTILITIES THAT SERVICE OFF-SITE PROPERTIES SHALL BE MAINTAINED DURING THE CONSTRUCTION PROCESS BY THE CONTRACTOR.
6. THE CONTRACTOR SHALL PRODUCE A PHOTOGRAPHIC RECORD (DIGITAL) OF DEVELOPMENT COMMENCING WITH A RECORD OF THE SITE AS IT APPEARS BEFORE DEMOLITION HAS BEGUN. AFTERWARDS, A PHOTOGRAPHIC RECORD SHALL BE MAINTAINED WEEKLY DURING CONSTRUCTION AND ENDING WITH A PHOTOGRAPHIC RECORD OF THE DEVELOPMENT AS IT APPEARS AFTER DEMOLITION. THIS RECORD SHALL BE DELIVERED TO THE OWNER.
7. EXISTING CURB AND GUTTER, LIGHTS, SIDEWALK, AND UTILITIES NOT INTENDED FOR DEMOLITION SHALL BE MAINTAINED, PROTECTED AND UNDISTURBED DURING DEMOLITION.
8. ALL EXISTING IMPROVEMENTS INDICATED OR REQUIRED TO BE DEMOLISHED SHALL INCLUDE REMOVAL FROM THE PROPERTY AND PROPER DISPOSAL.
9. CONTRACTOR SHALL COORDINATE RELOCATION OF ALL EXISTING OVERHEAD AND UNDERGROUND UTILITIES INCLUDING CABLE, GAS, TELEPHONE AND ELECTRIC AND ANY OTHER UTILITIES THROUGH THE SITE WITH THE RESPECTIVE COMPANIES.
10. CONTRACTOR SHALL MAINTAIN REQUIRED DISTANCES FROM HIGH VOLTAGE OVERHEAD LINES AND REMOVE TREES SO THEY DO NOT FALL TOWARDS OVERHEAD ELECTRICITY.
11. PROVIDE SMOOTH SAW CUT OF EXISTING PAVEMENTS, CURBS AND GUTTERS AND SIDEWALKS TO BE DEMOLISHED.
12. ALL DEMOLITION WORK SHALL BE DONE IN STRICT ACCORDANCE WITH LOCAL, STATE AND FEDERAL REGULATIONS AS WELL AS OSHA REGULATIONS.
13. EXISTING FIRE HYDRANTS ON OR NEAR THE SITE ARE TO REMAIN IN SERVICE.
14. INFORMATION CONCERNING UNDERGROUND UTILITIES WAS OBTAINED FROM AVAILABLE RECORDS, BUT THE CONTRACTOR MUST DETERMINE THE EXACT LOCATION AND ELEVATIONS.

LEGEND:

Table with 2 columns: Symbol and Description. Includes entries for OHE (Overhead Electric), UGT (Buried Telephone Line), G (Buried Gas Line), UTU (Buried Utility Cable), F0 (Buried Fiber Optic), W (Water Line), FM (Force Main Line), SS (Sanitary Sewer Line), Storm Drainage Line, WET (Wetland Delineation), Chainlink Fence, Existing Contour, Right of Way/Boundary, Boundary Line, Adjoiner Line, Proposed Contours, Existing Contours, Water Line, Force Main Line, Sanitary Sewer Line, Sanitary Sewer Lateral/Service, Storm Drain Line, Roof Drain Line, Proposed Contours, Proposed Setbacks, Proposed Buffers/Easements, Proposed Pond Outline.

EROSION CONTROL AND SEQUENCE OF CONSTRUCTION NOTES:

- NOTE: THESE EROSION CONTROL AND SEQUENCE OF CONSTRUCTION NOTES ARE INTENDED FOR EACH "PHASE" OF CONSTRUCTION. THE ORDER AND STEPS TAKEN MUST BE IMPLEMENTED AS EACH PART OF THE PROJECT IS DEVELOPED; WHETHER AS A WHOLE OR IN PHASES. ANY EROSION CONTROL DEVICES/MEASURES MUST REMAIN IN PLACE UNTIL THE ENTIRE DISTURBANCE IS STABILIZED AND ALL IMPROVEMENTS WITHIN THE DISTURBANCE LIMITS ARE COMPLETE.
1. CONSTRUCT TEMPORARY GRAVEL CONSTRUCTION ENTRANCE(S), ESTABLISH THE LIMITS OF DISTURBANCE, TREE PROTECTION FENCING, AND TEMPORARY SILT FENCE.
2. CLEAR AND REMOVE FROM SITE TREES AS DESIGNATED, ROOTS, ROOT MAT, ETC. FROM THE AREA WITHIN THE DESIGNATED CLEARING LIMITS.
3. CONSTRUCT TEMPORARY SEDIMENT BASIN(S) AND ASSOCIATED SKIMMER, OUTLET PIPE, SPILLWAY, ETC.
4. INSTALL REMAINING EROSION CONTROL MEASURES AS SHOWN ON THE PLANS WITHIN THE AREA DISTURBED. ALL EROSION CONTROL MEASURES MUST BE INSTALLED BEFORE COMMENCING CONSTRUCTION.
5. PLANT GRASS OVER ALL GRADED AREAS WITHIN 14 WORKING DAYS OF CEASE OF ANY GRADING ACTIVITY.
6. IMMEDIATELY UPON THE INSTALLATION OF ANY STORM DRAINAGE CATCH BASIN, DROP INLET, ETC., THE CONTRACTOR SHALL INSTALL INLET PROTECTION TO PREVENT SEDIMENT FROM ENTERING THE DRAINAGE SYSTEM.
7. THE CONTRACTOR SHALL BE RESPONSIBLE FOR CLEANING AND RESTORING TO PRE-CONSTRUCTION CONDITIONS ANY AREAS OUTSIDE THE PROJECT LIMITS THAT MAY INADVERTENTLY BE DAMAGED DUE TO THE FAILURE OF THE EROSION CONTROL MEASURES.
8. DURING GRADING AND AFTER GRADING HAS BEEN COMPLETE, THE CONTRACTOR SHALL CONTINUE TO MAINTAIN PERMANENT AND TEMPORARY EROSION CONTROL MEASURES UNTIL FINAL APPROVAL BY ENGINEER OR EROSION CONTROL INSPECTOR.
9. UPON RECEIVING FINAL APPROVAL, THE CONTRACTOR CAN REMOVE TEMPORARY EROSION CONTROL MEASURES.
10. THE CONTRACTOR SHALL CONTINUE TO WATER, FERTILIZE, MOW AND MAINTAIN GRASS & PLANTED AREAS UNTIL ALL CONSTRUCTION IS COMPLETE.

EROSION CONTROL MAINTENANCE PLAN:

- 1. ALL EROSION AND SEDIMENT CONTROL PRACTICES WILL BE CHECKED FOR STABILITY AND OPERATION FOLLOWING EVERY RUNOFF-PRODUCING RAINFALL BUT IN NO CASE LESS THAN ONCE EVERY WEEK. ANY NEEDED REPAIRS WILL BE MADE IMMEDIATELY TO MAINTAIN ALL PRACTICES AS DESIGNED.
2. ALL CONSTRUCTION ENTRANCES WILL BE PERIODICALLY TOP DRESSED WITH AN ADDITIONAL 2 INCHES OF #4 STONE TO MAINTAIN PROPER DEPTH. ANY SEDIMENT THAT IS TRACKED INTO THE STREET WILL BE IMMEDIATELY REMOVED.
3. SEDIMENT WILL BE REMOVED BEHIND THE SEDIMENT FENCE WHEN IT BECOMES HALF-FILLED AT THE FENCE. THE SEDIMENT FENCE WILL BE REPAIRED AS NECESSARY TO MAINTAIN A BARRIER. SILT FENCE STAKES MUST BE STEEL, AND SPACED 6 FEET MAX. WITH EXTRA STRENGTH FABRIC AND NO WIRE BACKING. STAKE SPACING WILL BE 3 FEET MAX. WHEN STANDARD STRENGTH FABRIC AND WIRE BACKING ARE USED. IF ROCK FILTERS (OR EXCELSIOR WATTLES) ARE DESIGNED AT LOW POINTS IN THE SEDIMENT FENCE THE ROCK OR WATTLE WILL BE REPAIRED OR REPLACED IF IT BECOMES HALF FULL OF SEDIMENT. NO LONGER DRAINS AS DESIGNED OR IS DAMAGED.
4. ALL SEEDED AREAS WILL BE FERTILIZED, RESEED AS NECESSARY, AND MULCHED ACCORDING TO SPECIFICATIONS ON THESE PLANS AND CONTRACT SPECIFICATIONS TO MAINTAIN A VIGOROUS, DENSE VEGETATIVE COVER.
5. INLET PROTECTION - INSPECT INLETS AT LEAST WEEKLY AND AFTER EACH SIGNIFICANT 1/4 INCH OR GREATER RAINFALL EVENT. CLEAR THE MESH WIRE OF ANY SEDIMENT AND DEBRIS WHEN IT REACHES HALF OF THE DEPTH OF THE ROCK TO PROVIDE ADEQUATE FLOW FOR SUBSEQUENT RAINS. TAKE CARE NOT TO DAMAGE OR UNDERCUT THE WIRE MESH DURING SEDIMENT REMOVAL. REPLACE STONE AS NEEDED.
6. SEDIMENT BASIN/SEDIMENT TRAPS - REMOVE SEDIMENT AND RESTORE THE BASIN TO ITS ORIGINAL DIMENSIONS WHEN IT ACCUMULATES TO WITHIN ONE HALF OF THE DESIGN DEPTH. PLACE SEDIMENT IN AREA WITH SEDIMENT CONTROLS. CHECK THE EMBANKMENT, SPILLWAYS, AND OUTLET FOR EROSION DAMAGE, PIPING, AND SETTLEMENT. MAKE ALL NECESSARY REPAIRS IMMEDIATELY. REMOVE ALL TRASH AND OTHER DEBRIS FROM THE RISER AND POOL AREA.
7. SKIMMER - INSPECT SKIMMER AT LEAST ONCE A WEEK AND AFTER EACH RAINFALL TO MAKE SURE THAT THE INTAKE MECHANISM, ORIFICE, OR DISCHARGE PIPE IS NOT CLOGGED WITH TRASH OR SEDIMENT. IF THE BASIN IS DRY, MAKE SURE THAT ANY VEGETATION GROWING ON THE BOTTOM IS NOT HOLDING THE SKIMMER DOWN. TAKE SPECIAL PRECAUTION IN WINTER TO PREVENT THE SKIMMER FROM PLUGGING WITH ICE.
8. OUTLET PROTECTION - INSPECT RIP RAP OUTLET STRUCTURES WEEKLY AND AFTER SIGNIFICANT 1/4 INCH OR GREATER RAINFALL EVENTS TO SEE IF ANY EROSION AROUND OR BELOW THE RIP RAP HAS TAKEN PLACE, OR IF STONES HAVE BEEN DISLOADED. IMMEDIATELY MAKE ALL NEEDED REPAIRS TO PREVENT FURTHER DAMAGE.
9. EMERGENCY SPILLWAY / FOREBAY PROTECTION - AFTER EVERY HIGH-WATER EVENT INSPECT THE INTEGRITY OF THE LINED SPILLWAY AND THE ADJACENT EARTHEN BANKS. IMMEDIATELY MAKE ALL NEEDED REPAIRS TO PREVENT FURTHER DAMAGE. REPAIR ANY VOIDS IN THE RIP RAP LINED APRONS. RE-ESTABLISH ANY LOOSE STONES, AND FIX GAPS IN THE ADJACENT VEGETATIVE COVER.
10. GRASS SWALES - INSPECT SWALES WEEKLY AND AFTER EVERY RAINFALL EVENT. AFTER GRASS HAS BEEN ESTABLISHED INSPECT THE SWALES PERIODICALLY AND AFTER EVERY HEAVY 1/4 INCH OR GREATER RAINFALL EVENT AND REPAIR IMMEDIATELY. INSPECT THE CHANNEL OUTLET AND ALL ROAD CROSSINGS FOR BANK STABILITY AND EVIDENCE OF PIPING OR SCOUR HOLES. REMOVE ALL SIGNIFICANT SEDIMENT ACCUMULATIONS TO MAINTAIN THE DESIGNED CARRYING CAPACITY. KEEP THE GRASS IN A HEALTHY, VIGOROUS CONDITION AT ALL TIMES, SINCE IT IS THE PRIMARY EROSION PROTECTION FOR THE CHANNEL.

PERMANENT SEEDING

Table with 4 columns: Grass Type, LBS/ACRE, TIME OF SEEDING, FERTILIZER LIMESTONE. Includes rows for Bermuda, Hulled and Unhulled, Centipede, Tall Fescue (Coastal/Cultivar Recommended), and Slopes >= 2:1 Centipede/ Sericea Lespedeza.

TEMPORARY SEEDING

Table with 4 columns: Grass Type, LBS/ACRE, TIME OF SEEDING, FERTILIZER LIMESTONE. Includes rows for Rye Grain, Sweet Sudan Grass, German or Browntop Millet, and Straw Mulch as Needed.

STABILIZATION TIME FRAMES: IN THE EVENT THAT THE GOVERNING AGENCIES TIMEFRAME FOR STABILIZATION VARY, CONTRACTOR SHALL MEET THE MORE STRINGENT REQUIREMENT.

NC ACCESSIBILITY NOTES:

GENERAL NOTES:

- 1. SPECIAL ATTENTION SHALL BE GIVEN TO COMPLIANCE WITH AMERICANS WITH DISABILITIES ACT (2010 ADA STANDARDS), THE NORTH CAROLINA BUILDING CODE(ANSI) A117.1, AND APPLICABLE LOCAL LAWS & REGULATIONS.
2. IT IS ESSENTIAL THAT CONTRACTORS ARE AWARE OF THE SITE ACCESSIBILITY REQUIREMENTS. PARAMOUNT ENGINEERING HAS DEVELOPED THESE NOTES AND DETAILS TO ASSURE THAT CONTRACTORS ARE AWARE OF THE REQUIREMENTS AT THE POINT IN TIME WHEN THEY ARE BIDDING THE PROJECT. IN ADDITION, PARAMOUNT ENGINEERING HAS MADE A POINT IN THESE NOTES AND DETAILS, AS WELL AS IN OUR DRAWINGS, TO PROVIDE SLOPES / GRADES AND DIMENSIONS THAT COMPLY WITH THE AMERICANS WITH DISABILITIES ACT (2010 ADA STANDARDS), THE NORTH CAROLINA BUILDING CODE(ANSI) A117.1 AND APPLICABLE LOCAL LAWS & REGULATIONS. IF THESE SLOPES / GRADES AND DIMENSIONS ARE NOT ACHIEVABLE, THE CONTRACTOR IS REQUIRED TO CONTACT THE OWNER IMMEDIATELY AND BEFORE MOVING FORWARD WITH THE WORK.
3. THE CONTRACTOR SHALL NOTIFY PARAMOUNT ENGINEERING IMMEDIATELY OF ANY CONFLICT BETWEEN THESE NOTES AND DETAILS AND OTHER PROJECT DRAWINGS. WHETHER BY PARAMOUNT ENGINEERING OR OTHERS. THE CONTRACTOR SHALL NOT PROCEED WITH THE WORK FOR WHICH THE ALLEGED CONFLICT HAS BEEN DISCOVERED UNTIL SUCH ALLEGED CONFLICT HAS BEEN RESOLVED. NO CLAIM SHALL BE MADE BY THE CONTRACTOR FOR DELAY OR DAMAGES AS A RESULT OF RESOLUTION OF ANY SUCH CONFLICT(S).
4. THESE ACCESSIBILITY NOTES AND DETAILS ARE INTENDED TO DEPICT SLOPE AND DIMENSIONAL REQUIREMENTS ONLY. REFER TO SIDEWALK, CURBING, AND PAVEMENT DETAILS FOR ADDITIONAL INFORMATION.

ACCESSIBLE ROUTE NOTES:

- 1. AT LEAST ONE ACCESSIBLE ROUTE SHALL BE PROVIDED WITHIN THE SITE FROM ACCESSIBLE PARKING SPACES AND ACCESSIBLE PASSENGER LOADING ZONES, PUBLIC STREETS OR SIDEWALKS; AND PUBLIC TRANSPORTATION STOPS TO THE ACCESSIBLE BUILDING OR FACILITY ENTRANCE THEY SERVE.
2. AT LEAST ONE ACCESSIBLE ROUTE SHALL CONNECT ACCESSIBLE BUILDINGS, ACCESSIBLE FACILITIES, ACCESSIBLE ELEMENTS, AND ACCESSIBLE SPACES THAT ARE ON THE SAME SITE.
3. WALKING SURFACES THAT ARE PART OF AN ACCESSIBLE ROUTE SHALL HAVE A MAXIMUM RUNNING SLOPE OF 5.0% AND A MAXIMUM CROSS SLOPE OF 2.0%.
4. ANY WALKING SURFACE THAT IS PART OF AN ACCESSIBLE ROUTE WITH A RUNNING SLOPE GREATER THAN 5.0% IS A RAMP AND SHALL COMPLY WITH THE GUIDELINES FOR RAMPS OR CURB RAMPS.
5. TRANSITIONS BETWEEN RAMPS, WALKS, LANDINGS, GUTTERS OR STREETS SHALL BE FLUSH AND FREE OF ABRUPT VERTICAL CHANGES (1/4 INCH MAXIMUM VERTICAL CHANGE IN LEVEL PERMITTED).
6. FLOOR SURFACES SHALL BE STABLE, FIRM AND SLIP RESISTANT.
7. THE MINIMUM CLEAR WIDTH OF EXTERIOR ACCESSIBLE ROUTES SHALL BE FORTY-EIGHT (48) INCHES MINIMUM MEASURED BETWEEN HANDRAILS WHERE HANDRAILS ARE PROVIDED (NC BUILDING CODE 1104.1 & 1104.2).
8. WHERE AN ACCESSIBLE ROUTE MAKES A 180 DEGREE TURN AROUND AN OBJECT THAT IS LESS THAN FORTY-EIGHT (48) INCHES IN WIDTH, CLEAR WIDTH SHALL BE FORTY-TWO (42) INCHES MINIMUM APPROXIMATING THE TURN, FORTY-EIGHT (48) INCHES MINIMUM DURING THE TURN, AND FORTY-TWO (42) INCHES MINIMUM LEAVING THE TURN. THE CLEAR WIDTH APPROACHING AND LEAVING THE TURN MAY BE THIRTY-SIX (36) INCHES MINIMUM WHEN THE CLEAR WIDTH AT THE TURN IS SIXTY (60) INCHES MINIMUM. * SEE NOTE 7 ABOVE FOR NC CLEAR WIDTH OF EXTERIOR ACCESSIBLE ROUTES*
9. AN ACCESSIBLE ROUTE WITH A CLEAR WIDTH LESS THAN SIXTY (60) INCHES SHALL PROVIDE PASSING SPACES AT INTERVALS OF TWO HUNDRED (200) FEET MAXIMUM. PASSING SPACES SHALL BE EITHER A SIXTY (60) INCH MINIMUM BY SIXTY (60) INCH MINIMUM SPACE, OR AN INTERSECTION OF TWO (2) WALKING SURFACES THAT PROVIDE A COMPLIANT T-SHAPED TURNING SPACE, PROVIDED THE BASE AND ARMS OF THE T-SHAPED SPACE EXTEND FORTY-EIGHT (48) INCHES MINIMUM BEYOND THE INTERSECTION.
10. DOORS, DOORWAYS AND GATES THAT ARE PART OF AN ACCESSIBLE ROUTE SHALL COMPLY WITH THE AMERICANS WITH DISABILITIES ACT (2010 ADA STANDARDS), THE NORTH CAROLINA BUILDING CODE/ANSI A117.1, AND APPLICABLE LOCAL LAWS & REGULATIONS.
11. DIRECTIONAL SIGNAGE INDICATING THE ROUTE TO THE NEAREST ACCESSIBLE BUILDING ENTRANCE SHALL BE PROVIDED AT INACCESSIBLE BUILDING ENTRANCES.
12. WHERE POSSIBLE, DRAINAGE INLETS SHALL NOT BE LOCATED ON AN ACCESSIBLE ROUTE. IN THE EVENT THAT A DRAINAGE INLET MUST BE LOCATED ON AN ACCESSIBLE ROUTE, THE GRATE SHALL COMPLY WITH THE AMERICANS WITH DISABILITIES ACT (2010 ADA STANDARDS), A117.1, THE NC BUILDING CODE, AND APPLICABLE LOCAL LAWS & REGULATIONS.
13. WHERE POSSIBLE, DRAINAGE INLETS SHALL NOT BE LOCATED ON AN ACCESSIBLE ROUTE. IN THE EVENT THAT A DRAINAGE INLET MUST BE LOCATED ON AN ACCESSIBLE ROUTE, THE GRATE SHALL COMPLY WITH THE AMERICANS WITH DISABILITIES ACT (2010 ADA STANDARDS), A117.1, THE NC BUILDING CODE, AND APPLICABLE LOCAL LAWS & REGULATIONS.

RAMP NOTES:

- 1. ANY PART OF AN ACCESSIBLE ROUTE WITH A RUNNING SLOPE GREATER THAN 5% SHALL BE CONSIDERED A RAMP.
2. THE MAXIMUM RUNNING SLOPE FOR A RAMP SHALL BE 8.33% AND THE MAXIMUM CROSS SLOPE SHALL BE 2.0%.
3. THE CLEAR WIDTH OF AN EXTERIOR RAMP RUN SHALL BE FORTY EIGHT INCHES (NC BUILDING CODE 1104.1), WHERE HANDRAILS ARE PROVIDED ON THE RAMP RUN, THE CLEAR WIDTH SHALL BE MEASURED BETWEEN THE HANDRAILS.
4. THE RISE FOR ANY RAMP RUN SHALL BE THIRTY (30) INCHES MAXIMUM.
5. LANDINGS SHALL BE PROVIDED AT THE TOP AND BOTTOM OF RAMPS. LANDINGS SHALL HAVE A SLOPE NOT STEEPER THAN 2.0% IN ANY DIRECTION. THE LANDING CLEAR WIDTH SHALL BE AT LEAST AS WIDE AS THE WIDEST RAMP RUN LEADING TO THE LANDING. THE LANDING CLEAR LENGTH SHALL BE SIXTY (60) INCHES LONG MINIMUM. RAMPS THAT CHANGE DIRECTION BETWEEN RUNS AT LANDINGS SHALL HAVE A CLEAR LANDING OF SIXTY (60) INCHES BY SIXTY (60) INCHES MINIMUM.
6. RAMP RUNS WITH A RISE GREATER THAN SIX (6) INCHES SHALL HAVE HANDRAILS ON BOTH SIDES COMPLYING WITH THE AMERICANS WITH DISABILITIES ACT (2010 ADA STANDARDS), THE NC BUILDING CODE/ANSI A117.1, AND APPLICABLE LOCAL LAWS & REGULATIONS.
7. FLOOR SURFACES OF RAMPS AND LANDINGS SHALL BE STABLE, FIRM AND SLIP RESISTANT.
8. EDGE PROTECTION COMPLYING WITH AMERICANS WITH DISABILITIES ACT (2010 ADA STANDARDS), THE NC BUILDING CODE/ANSI A117.1, AND APPLICABLE LOCAL LAWS & REGULATIONS SHALL BE PROVIDED ON EACH SIDE OF RAMP RUNS AND ON EACH SIDE OF RAMP LANDINGS.
9. WHERE DOORWAYS ARE LOCATED ADJACENT TO A RAMP LANDING, MANEUVERING CLEARANCES REQUIRED BY THE AMERICANS WITH DISABILITIES ACT (2010 ADA STANDARDS), THE NC BUILDING CODE/ANSI A117.1 SHALL BE PERMITTED TO OVERLAP THE REQUIRED LANDING AREA. WHERE DOORS THAT ARE SUBJECT TO LOCKING ARE ADJACENT TO A RAMP LANDING, LANDINGS SHALL BE SIZED TO PROVIDE A COMPLIANT TURNING SPACE.

CURB RAMP NOTES:

- 1. THE MAXIMUM RUNNING SLOPE OF A CURB RAMP SHALL BE 8.33% AND THE MAXIMUM CROSS SLOPE SHALL BE 2.0%.
2. COUNTER SLOPES OF ADJOINING GUTTERS AND ROAD SURFACES IMMEDIATELY ADJACENT TO THE CURB RAMP SHALL NOT BE STEEPER THAN 5%. THE ADJACENT SURFACES AT TRANSITIONS AT CURB RAMPS TO WALKS, GUTTERS AND STREETS SHALL BE AT THE SAME LEVEL.
3. THE CLEAR WIDTH OF A CURB RAMP SHALL BE 36 INCHES (36) MINIMUM, EXCLUSIVE OF FLARED SIDES, IF PROVIDED. *NOTE NC BUILDING CODE REQUIRES EXTERIOR ACCESSIBLE ROUTES TO BE 48 INCHES MINIMUM WIDE (1104.1 & 1104.2)*
4. LANDINGS SHALL BE PROVIDED AT THE TOP OF CURB RAMPS. THE CLEAR LENGTH OF THE LANDING SHALL BE THIRTY-SIX (36) INCHES MINIMUM. THE CLEAR WIDTH OF THE LANDING SHALL BE AT LEAST AS WIDE AS THE CURB RAMP, EXCLUDING FLARED SIDES, LEADING TO THE LANDING. LANDINGS SHALL HAVE A SLOPE NOT STEEPER THAN 2% IN ANY DIRECTION.
5. IF A CURB RAMP IS LOCATED WHERE PEDESTRIANS MUST WALK ACROSS THE RAMP, OR WHERE IT IS NOT PROTECTED BY HANDRAILS OR GUARDRAILS, IT SHALL HAVE FLARED SIDES.
6. WHERE PROVIDED, CURB RAMP FLARES SHALL NOT EXCEED 10%.
7. CURB RAMPS AND THE FLARED SIDES OF CURB RAMPS SHALL BE LOCATED SO THAT THEY DO NOT PROJECT INTO VEHICULAR TRAFFIC LANES, PARKING SPACES OR PARKING ACCESS AISLES. CURBS AT MARKED CROSSINGS SHALL BE WHOLLY CONTAINED WITHIN THE MARKINGS, EXCLUDING ANY FLARED SIDES.
8. CURB RAMPS SHALL BE LOCATED OR PROTECTED TO PREVENT THEIR OBSTRUCTION BY PARKED VEHICLES.
9. IT IS RECOMMENDED TO PROVIDE CURB RAMPS WITH A TWENTY-FOUR (24) INCH DEEP DETECTABLE WARNING COMPLYING WITH 408.12 A117.1, EXTENDING THE FULL WIDTH OF THE RAMP. REFER TO DETECTABLE WARNING DETAILS AND NOTES FOR PLACEMENT, ORIENTATION AND NOTES. THE NC BUILDING CODE DOES NOT CURRENTLY REQUIRE DETECTABLE WARNINGS AT CURB RAMPS, NOR DO THE 2010 ADA STANDARDS - HOWEVER US DOT ADA REGULATIONS DO REQUIRE THESE.
10. FLOOR SURFACES OF CURB RAMPS SHALL BE DEEP GROOVED, 1/2 INCH WIDE BY 1/4 INCH DEEP, ONE (1) INCH CENTERS TRANSVERSE TO THE RAMP.
11. WHERE PROVIDED, STOP LINES SHALL BE LOCATED IN ADVANCE OF CURB RAMP.
12. WHERE PROVIDED, PEDESTRIAN ACTIVATED SIGNALS SHALL BE LOCATED ADJACENT TO THE SIDEWALK AND NOT ON THE SIDEWALK.
13. WHERE PROVIDED, DRAINAGE INLETS SHALL BE LOCATED UPSTREAM OF CURB RAMPS AND NOT IN THE RAMP AREA.
14. CURB RAMP TYPE AND LOCATION ARE PER PLAN.

NC ACCESSIBILITY NOTES CONTD.

PARKING SPACE NOTES:

- 1. ACCESSIBLE PARKING SPACES SHALL BE LOCATED ON THE SHORTEST ACCESSIBLE ROUTES OF TRAVEL FROM ADJACENT PARKING TO AN ACCESSIBLE BUILDING ENTRANCE.
2. ACCESSIBLE PARKING SPACES SHALL BE AT LEAST NINETY-SIX (96) INCHES WIDE. ACCESS AISLES SHALL BE 60 INCHES WIDE. ONE OF SIX ACCESSIBLE SPACES SHOULD PROVIDE A VAN ACCESSIBLE AISLE. THE AISLE SHOULD BE 96 INCHES WIDE (OR ACCESSIBLE SPACE IS 11 FEET AND ACCESS AISLE IS FIVE FEET), WHERE PARKING SPACES AND ACCESS AISLES ARE MARKED WITH LINES. THE WIDTH MEASUREMENTS SHALL BE MADE FROM CENTERLINE OF THE MARKINGS, WHERE PARKING SPACES OR ACCESS AISLES ARE NOT ADJACENT TO ANOTHER PARKING SPACE OR ACCESS AISLES. MEASUREMENTS SHALL BE PERMITTED TO INCLUDE THE FULL WIDTH OF THE LINE DEFINING THE PARKING SPACE OR ACCESS AISLE.
3. PARKING ACCESS AISLES SHALL BE PART OF AN ACCESSIBLE ROUTE TO THE BUILDING OR FACILITY ENTRANCE AND SHALL COMPLY WITH PROVISIONS FOR ACCESSIBLE ROUTES. MARKED CROSSINGS SHALL BE PROVIDED WHERE THE ACCESSIBLE ROUTE MUST CROSS VEHICULAR TRAFFIC LANES. WHERE POSSIBLE, IT IS PREFERABLE THAT THE ACCESSIBLE ROUTE NOT PASS BEHIND PARKED VEHICLES.
4. TWO (2) ACCESSIBLE PARKING SPACES MAY SHARE A COMMON ACCESS AISLE.
5. ACCESS AISLES SHALL EXTEND THE FULL LENGTH OF THE PARKING SPACE THEY SERVE.
6. ACCESS AISLES SHALL BE MARKED SO AS TO DISCOURAGE PARKING IN THEM.
7. ACCESS AISLES SHALL NOT OVERLAP THE VEHICULAR WAY. ACCESS AISLES SHALL BE PERMITTED TO BE PLACED ON EITHER SIDE OF THE PARKING SPACE EXCEPT FOR ANGLED VAN PARKING SPACES WHICH SHALL HAVE ACCESS AISLES LOCATED ON THE PASSENGER SIDE OF THE PARKING SPACES.
8. FLOOR SURFACES OF PARKING SPACES AND ACCESS AISLES SERVING THEM SHALL BE STABLE, FIRM AND SLIP RESISTANT. ACCESS AISLES SHALL BE AT THE SAME LEVEL AS THE PARKING SPACES THEY SERVE. CHANGES IN LEVEL ARE NOT PERMITTED.
9. PARKING SPACES AND ACCESS AISLES SHALL BE LEVEL WITH SURFACE SLOPES NOT EXCEEDING 2.0% IN ALL DIRECTIONS.
10. PARKED VEHICLE OVERHANGS SHALL NOT REDUCE THE REQUIRED CLEAR WIDTH OF AN ACCESSIBLE ROUTE.
11. PARKING SPACES FOR VANS AND ACCESS AISLES AND VEHICULAR ROUTES SERVING THEM SHALL COMPLY WITH THE REQUIREMENTS OF NORTH CAROLINA GENERAL STATUTE 20-37.8 AND 138-30 AND AT ENTRANCES TO PARKING FACILITIES INFORMING DRIVERS OF CLEARANCES AND THE LOCATION OF VAN ACCESSIBLE PARKING SPACES.
12. EACH ACCESSIBLE PARKING SPACE SHALL BE PROVIDED WITH SIGNAGE DISPLAYING THE INTERNATIONAL SYMBOL OF ACCESSIBILITY. SIGNS SHALL BE INSTALLED AT A MINIMUM CLEAR HEIGHT OF SIXTY (60) INCHES ABOVE GRADE AND SHALL NOT INTERFERE WITH AN ACCESSIBLE ROUTE FROM AN ACCESS AISLE. SIGNS LOCATED WHERE THEY MAY BE HIT BY VEHICLES BEING PARKED SHALL BE INSTALLED WITH BOLLARD PROTECTION.
13. SIGNAGE AT ACCESSIBLE PARKING SPACES REQUIRED BY THE NC BUILDING CODE SECTION 1106.13 SHALL COMPLY WITH THE REQUIREMENTS OF NORTH CAROLINA GENERAL STATUTE 20-37.8 AND 138-30 AND THE NCDOT UNIFORM MANUAL ON TRAFFIC CONTROL DEVICES. A SEPARATE SIGN IS REQUIRED FOR EACH SPACE. SIGNS TO INDICATE THE MAXIMUM PENALTY MUST BE PROVIDED AT EACH ACCESSIBLE SPACE.
14. ACCESSIBLE PARKING SPACE, ACCESS AISLE STRIPING, AND INTERNATIONAL SYMBOL OF ACCESSIBILITY SHALL BE PAINTED BLUE (OR ANOTHER COLOR THAT CAN BE DISTINGUISHED FROM PAVEMENT).

PASSENGER LOADING ZONE NOTES:

- 1. PASSENGER LOADING ZONES SHALL PROVIDE VEHICULAR PULL-UP SPACE NINETY-SIX (96) INCHES WIDE MINIMUM AND TWENTY (20) FEET LONG MINIMUM.
2. PASSENGER LOADING ZONES SHALL PROVIDE A CLEARLY MARKED ACCESS AISLE THAT IS SIXTY (60) INCHES WIDE MINIMUM AND EXTENDS THE FULL LENGTH OF THE VEHICLE PULL-UP SPACE THEY SERVE.
3. ACCESS AISLE SHALL ADJOIN AN ACCESSIBLE ROUTE AND NOT OVERLAP THE VEHICULAR WAY.
4. VEHICLE PULL-UP SPACES AND ACCESS AISLES SERVING THEM SHALL BE LEVEL WITH SURFACE SLOPES NOT EXCEEDING 2.0% IN ALL DIRECTIONS. ACCESS AISLES SHALL BE AT THE SAME LEVEL AS THE VEHICLE PULL-UP SPACE THEY SERVE. CHANGES IN LEVEL ARE NOT PERMITTED.
5. FLOOR SURFACES OF VEHICLE PULL-UP SPACES AND ACCESS AISLES SERVING THEM SHALL BE STABLE, FIRM AND SLIP RESISTANT.
6. VEHICLE PULL-UP SPACES, ACCESS AISLES SERVING THEM AND A VEHICULAR ROUTE FROM AN ENTRANCE TO THE PASSENGER LOADING ZONE, AND FROM THE PASSENGER LOADING ZONE TO A VEHICULAR EXIT SERVING THEM, SHALL PROVIDE A VERTICAL CLEARANCE OF ONE HUNDRED FOURTEEN (114) INCHES MINIMUM.

ACCESSIBLE ENTRANCE NOTES:

- 1. ACCESSIBLE ENTRANCES SHALL BE PROVIDED AS REQUIRED BY THE AMERICANS WITH DISABILITIES ACT (2010 ADA STANDARDS) AND THE NORTH CAROLINA BUILDING CODE, AND APPLICABLE LOCAL LAWS & REGULATIONS.
2. ENTRANCE DOORS, DOORWAYS AND GATES SHALL COMPLY WITH THE AMERICANS WITH DISABILITIES ACT (2010 ADA STANDARDS) THE NC BUILDING CODE/ANSI A117.1 AND SHALL BE ON AN ACCESSIBLE ROUTE.

GENERAL STORM SEWER NOTES:

- 1. ALL STORM SEWERS SHALL BE CONSTRUCTED IN ACCORDANCE WITH CITY OF WILMINGTON REQUIREMENTS AS SPECIFIED ON THE DRAWINGS AND IN THE PROJECT SPECIFICATIONS.
2. BEDDING FOR ALL STORM SEWER PIPE SHALL BE AS SPECIFIED ON THE DRAWINGS.
3. ALL STORM SEWER PIPES SHOWN AS RCP ON THE PLANS SHALL BE REINFORCED CONCRETE PIPE CONFORMING TO ASTM C-76, UNLESS INDICATED OTHERWISE ON PLANS.

ROOF DRAIN NOTE:

- 1) PROPOSED BUILDING SHALL DIVERT ROOF DRAINAGE TO STORMWATER COLLECTION SYSTEM.

EXISTING UTILITY NOTES:

- 1. IT IS THE RESPONSIBILITY OF THE GENERAL CONTRACTOR TO VERIFY THE ACTUAL LOCATION AND AVAILABILITY OF ALL EXISTING AND PROPOSED UTILITIES IN THE FIELD PRIOR TO GROUND BREAKING.
2. EXISTING UTILITIES AND STRUCTURES SHOWN, BOTH UNDERGROUND AND ABOVE GROUND, ARE BASED ON A FIELD SURVEY AND THE BEST AVAILABLE RECORD DRAWINGS. THE CONTRACTOR SHALL FIELD VERIFY FIELD CONDITIONS PRIOR TO BEGINNING RELATED CONSTRUCTION. ANY DISCREPANCIES SHALL BE REPORTED TO THE OWNER'S REPRESENTATIVE IMMEDIATELY.

WETLAND NOTES:

- 1) THERE ARE NO WETLANDS ON THE PROPERTY BY ACCORDING TO TERRAIN ENVIRONMENTAL FIELD ASSESSMENT.

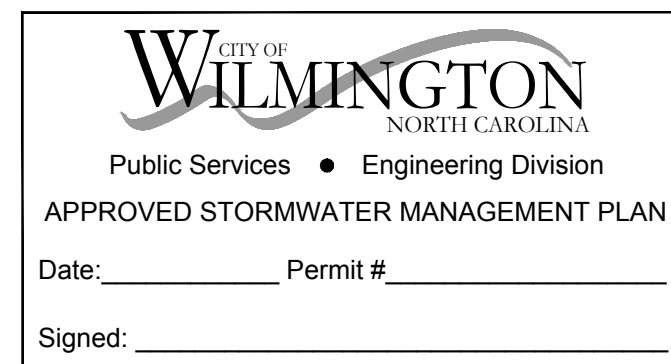

APPROVED CONSTRUCTION PLAN DATE: APRIL 14, 2020 PROJECT #: 2019066 STORMWATER PERMIT #: 2020012

For each open utility cut of City streets, a \$325 permit shall be required from the City prior to occupancy and/or project acceptance.

Vertical sidebar containing: REVISIONS table, CLIENT INFORMATION (NORTH MARKET STORAGE 311 JUDGES RD, SUITE 12F, WILMINGTON, NC 28405 (910) 338-2409), PARAMOUNT ENGINEERING logo, PROJECT STATUS (DRAWING INFORMATION: DATE 07/08/19, SCALE: AS SHOWN, DRAWN: JBS, CHECKED: TGC), GENERAL NOTES (N. MARKET STORAGE EXPANSION 6789 NORTH MARKET STREET WILMINGTON, NC 28405), PROJECT STATUS (Seal Redact), and C-1.0 SCALE (PEI JOB#: 19274.PE).

RELEASED FOR CONSTRUCTION

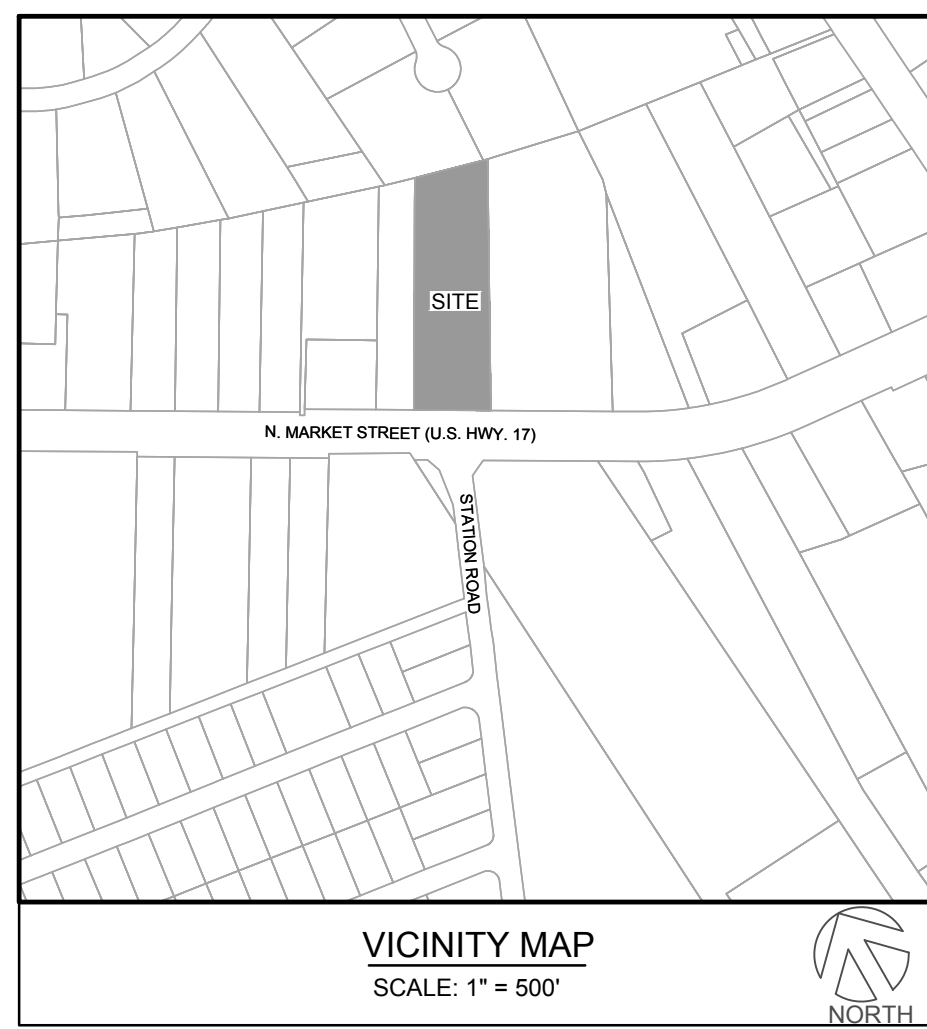

VICINITY MAP
SCALE: 1" = 500'

SITE INFORMATION:

PARCEL ID: R04300-004-001-000
 CURRENT ZONING: RB - REGIONAL BUSINESS
 PROPOSED USE: COMMERCIAL DISTRICT MIXED USE
 PROPERTY AREA: ± 2.88 ACRES (± 125,345 SF)
 PROJECT SITE AREA: 66,500 SF (EQUALS STORMWATER PERMIT AREA)

OWNER INFORMATION:
 NORTH MARKET STREET, LLC
 311 JUDGES RD, SUITE 12F
 WILMINGTON, NC 28405

FLOOD INFORMATION:
 THIS PARCEL IS NOT LOCATED IN SPECIAL FLOOD HAZARD AREA AS DETERMINED BY FEMA FLOOD PANEL 37203315800 EFFECTIVE DATE AUGUST 28, 2016.

CAMA LAND USE CLASSIFICATION: URBAN

MINI STORAGE UNITS PROPOSED: 78 ON FIRST FLOOR, 90 ON SECOND FLOOR, TOTAL 168.

OFF-STREET PARKING MINI WAREHOUSING:
 1 PER 5000 SF = 24,000 SF / 5000 = 4.8 SPACES MIN. PROVIDED = 5 SPACES (3 NEAR BLDG. & 2 NEAR OFFICES) ACCESSIBLE UNITS WILL BE SERVED WITH AN 10'x25' LOADING/UNLOADING SPACE NEAR THE ACCESSIBLE DOOR

OFF-STREET PARKING (FRONT PARCEL):
 EXISTING PARKING SPACES = 38 SPACES TOTAL DOLLAR GENERAL (1,400SF) = 11350/400 = 28 SPACES MULTI-TENANT BLDG. AUTO DEALER (1,500) = 3000 SF / 500 = 6 SPACES MINI WAREHOUSING OFFICE SPACE (1,400) = 1000 SF / 400 = 3 SPACES PROPOSED AFTER REVISIONS = 38 - 5 + 4 = 37, SATISFIES EX. USES

TRIP GENERATION DATA:

TRIP GENERATION CALCULATION:
 AM PEAK = 5.36 [ITE CODE 151] MINI WAREHOUSING
 PM PEAK = 5.36 [ITE CODE 151]

AM PEAK = 3.68 [ITE CODE 110] MULTI-TENANT, LIGHT INDUSTRIAL
 PM PEAK = 3.32 [ITE CODE 110]

AM PEAK = 58.4 [ITE CODE 815] DISCOUNT STORE
 PM PEAK = 57.3 [ITE CODE 815]

TOTAL AM OR PM PEAKS < 100 TRIPS PER DAY

DIMENSIONAL REQUIREMENTS:

RB PRESCRIBED FOR MINI-WAREHOUSING:
 - MINIMUM LOT AREA: 1 ACRE
 - MINIMUM LOT WIDTH: 100'
 - MAXIMUM LOT COVERAGE: 40%
 - MINIMUM FRONT SETBACK: 25'
 - MINIMUM REAR SETBACK: 15'
 - MINIMUM INTERIOR SIDE SETBACK: 0'
 - MINIMUM CORNER LOT SIDE SETBACK: 25'
 - MAXIMUM BUILDING HEIGHT: 35'

PROVIDED NEW BUILDING SETBACKS:
 - FRONT (MARKET STREET): 25' FROM NEW R/W
 - REAR: 15'
 - INTERIOR SIDE: 0'
 - LOT COVERAGE: 34% (42,150 SF / 125,345 SF)
 - BUILDING HEIGHT: 24'

IMPERVIOUS DATA (MINI-STORAGE PERMIT):

EXISTING BUILDINGS: 14,800 SF
 EXISTING PAVEMENT: 24,000 SF
 EXISTING GRAVEL: 12,300 SF
 TOTAL EX. IMPERVIOUS: 51,100 SF

EXISTING TO BE REMOVED: 13,490 SF
 NEW IMPERVIOUS: 12,700 SF (INCLUDES: 60'x200' MINI-STORAGE & MISC. CONCRETE)

TOTAL IMPERVIOUS TO REMAIN: 50,310 SF

TOTAL PROJECT AREA OF MINI-STORAGE AREA = 66,500 SF
 COVERED UNDER STATE SW PERMIT SW8 931207 - WET POND SCM (PERMITTED IMPERVIOUS = 51,100 SF => PROPOSED IMPERVIOUS = 50,310 SF)

BUFFER / SCREENING INFORMATION:

STREETYARD:
 RB MULTIPLIER = 25'
 176' (200' OF FRONTAGE - 24' OF DRIVEWAY) X 25 = 4,400 SF REQUIRED
 4,400 SF / 600 SF = 7.3 OR 8 CANOPY TREES; OR 21.9 OR 22 UNDERSTORY TREES.
 PROVIDED:
 43.8 OR 44 SHRUBS (12" HGT. AT PLANTING)
 8 CANOPY TREES, 49 SHRUBS

SCREENING:
 ALL DUMPSTERS, HVAC, MECHANICAL EQUIPMENT AND ANY OTHER ITEMS REQUIRING SCREENING AS DEFINED BY THE CITY OF WILMINGTON LDC TO BE SCREENED IN ACCORDANCE WITH SECTION 18-504.

EXPANSION TABLE:
 TABLE III, 18-504
 81% INCREASE IN GFA (24000 / 29680 SF)
 TREES: 15 / DISTURBED ACREAGE = 15 * 0.29AC = 4.5 OR 5 TREES
 STREETYARD: FULL WIDTH (SEE ABOVE)
 INTERIOR LANDSCAPING: 8%
 BUFFER YARD: FENCE OR FULL REQUIRED

WATER & SEWER CAPACITY:

ALL EXISTING WATER AND SEWER UTILITIES ARE OWNED BY CFPWA
 SANITARY SEWER AND WATER
 EXISTING SERVES DOLLAR GENERAL AND MULTI-TENANT BUILDING
 TOTAL WATER & SEWER FLOW = 60 GPD + 75 GPD = 135 GPD AVG.
 *NOTE: NO NEW SERVICES ARE PROPOSED WITH THIS PROJECT.

PLANT SCHEDULE

CANOPY TREES	QTY	BOTANICAL / COMMON NAME	SIZE
NO	8	Quercus nuttallii Nuttall Oak	2.5" cal
LO	9	Quercus virginiana Southern Live Oak	2.5" cal
UNDERSTORY TREE	QTY	BOTANICAL / COMMON NAME	SIZE
MCM	11	Lagerstroemia x 'Muskoegee' Lavender Crape Myrtle	10" H, Multi-Stem
SHRUBS	QTY	BOTANICAL / COMMON NAME	CONTAINER
DYH	53	Ilex vomitoria 'Nana' Dwarf Yaupon	3 gal
LOR	24	Loropetalum c. 'Ruby' Ruby Loropetalum	7 gal
WAX	4	Myrica cerifera Wax Myrtle	7 gal
PIT	25	Pittosporum tobira 'Mojo' Mojo Pittosporum	12" H min.
POD	4	Podocarpus m. maki Shrubby Yew Podocarpus	4' ht

PROPOSED 2-STORY MINI-STORAGE UNITS (1-2' OFF PROPERTY LINE)

PROPOSED 10'x16' ACCESSIBLE SPACE AND STRIPPED WALK FOR ACCESSIBILITY UNITS ADD SIGNAGE PER DETAILS

EASTERN FOUNDATION PLANTING AREA: 873 SF

SOUTHERN FOUNDATION PLANTING AREA: 392 SF

IMPERVIOUS DATA (FRONT PARCEL):

DOLLAR GENERAL BUILDING: 11,350 SF
 MULTI-TENANT BUILDING: 4,000 SF
 CONCRETE SIDEWALKS: 1,750 SF
 CONCRETE PAVEMENT/PARKING: 43,200 SF
 TOTAL EXISTING IMPERVIOUS: 60,300 SF

EXISTING TO BE REMOVED: 0 SF
 NEW IMPERVIOUS: 0 SF

LANDSCAPE CALCULATIONS:

REQUIRED FOUNDATION PLANTINGS (BLDG LENGTH X BLDG HGT) X 12%
 REQUIRED:
 SOUTHERN FACE: 173 SF = (60' X 24') X .12
 EASTERN FACE: 576 SF = (200' X 24') X .12
 PROVIDED:
 SOUTHERN FACE: 392 SF
 EASTERN FACE: 873 SF

PARKING REQUIREMENTS:
 1 CANOPY TREE / ISLAND, GROUNDCOVER OR SHRUBS

SHADE CALCS (MINI-STORAGE):
 REQUIRED: 20% OF 23,310 SF (PARKING AND DRIVE AISLES) 4,662 SF
 PROVIDED: 4,888 SF
 3,454 SF = (11) UNDERSTORY TREE
 1,414 SF = (2) CANOPY TREES

SHADE CALCS (EXIST.):
 REQUIRED: 8% OF 43,200 SF (PARKING AREA) 3,456 SF
 PROVIDED: 1,224 SF = (3) EXISTING CANOPY TREES
 4,949 SF = (7) CANOPY TREES

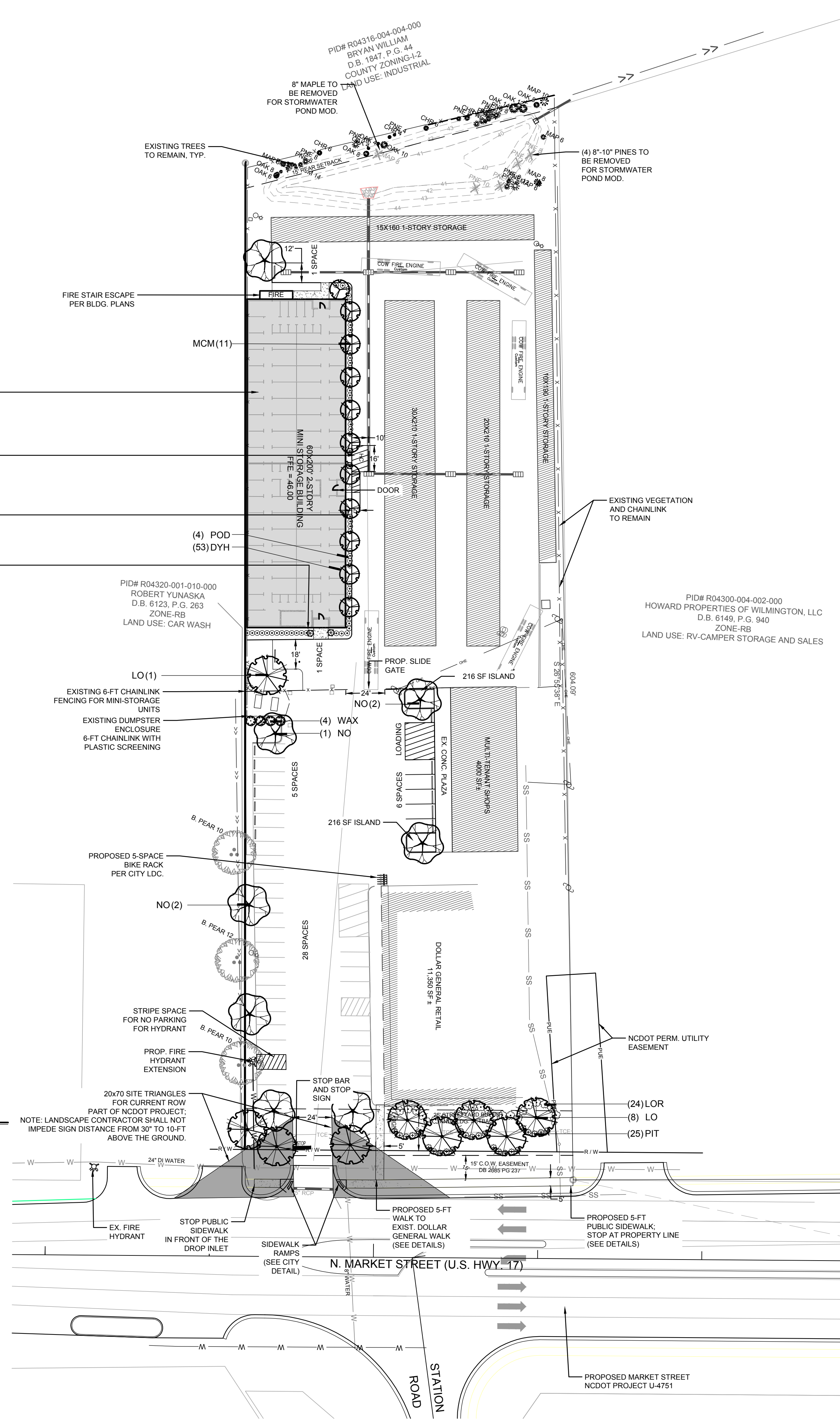

FIRE AND LIFE SAFETY NOTES

- NEW HYDRANTS MUST BE BROUGHT INTO SERVICE PRIOR TO COMBUSTIBLE MATERIALS DELIVERED TO THE JOB SITE.
- HYDRANTS MUST BE LOCATED WITHIN 8' OF THE CURB AND WITHIN 150-FT OF A FIRE DEPT. CONNECTION AS THE TRUCK DRIVES.
- CONTRACTOR SHALL MAINTAIN AN ALL WEATHER ACCESS FOR EMERGENCY VEHICLES AT ALL TIMES DURING CONSTRUCTION.
- A MINIMUM OF 4-FT SHALL SEPARATE UNDERGROUND FIRE LINES OR PRIVATE WATER MAINS FROM OTHER UNDERGROUND UTILITIES.
- UNDERGROUND FIRE LINES FROM THE PUBLIC RIGHT-OF-WAY TO THE BUILDING(S) MUST BE PERMITTED & INSPECTED BY THE BUILDING INSPECTIONS / FIRE MARSHALL'S OFFICE (CITY OF WIL. 910-343-0696).
- CONSTRUCTION TYPE I (NON-SPRINKLED).
- FIRE DEPARTMENT CONNECTIONS (FDCS) MUST BE APPROVED BY THE FIRE MARSHALL'S OFFICE AND BE ACCESSIBLE TO A FIRE APPARATUS EQUIPMENT WITHIN 40-FT.
- LANDSCAPING OR PARKING CANNOT BLOCK OR IMPEDE FDC OR FIRE HYDRANTS. A 3-FOOT CLEAR SPACE SHALL BE MAINTAINED AROUND THE CIRCUMFERENCE OF HYDRANTS AND FDC.
- CONTRACTOR SHALL SUBMIT A RADIO STRENGTH STUDY FOR ALL COMMERCIAL BUILDINGS THAT DEMONSTRATES THAT EXISTING EMERGENCY RESPONDER RADIO SIGNAL LEVELS MEET THE REQUIREMENTS OF SECTION 510 OF THE 2018 NC FIRE CODE.
- ALL ISOLATION VALVES WITHIN THE "HOT BOX" AND BETWEEN THE "HOT BOX" AND RISER ROOM MUST BE ELECTRICALLY SUPERVISED.
- FIRE MAIN HOT BOXES SHALL HAVE TAMPER SWITCHES INSTALLED.

GENERAL NOTES

- ALL PAVEMENT MARKINGS IN PUBLIC RIGHTS-OF-WAY AND FOR DRIVEWAYS ARE TO BE THERMOPLASTIC AND MEET CITY AND/OR NCDOT STANDARDS.
- ALL SIGNS AND PAVEMENT MARKINGS IN AREAS OPEN TO PUBLIC TRAFFIC ARE TO MEET MUTCD STANDARDS.
- ALL TRAFFIC CONTROL SIGNS AND MARKINGS OF THE RIGHT OF WAY ARE TO BE MAINTAINED BY THE PROPERTY OWNER IN ACCORDANCE WITH MUTCD STANDARDS.
- ALL PARKING STALL MARKINGS AND LANE ARROWS WITHIN THE PARKING AREAS SHALL BE WHITE.
- ANY BROKEN OR MISSING SIDEWALK PANELS, DRIVEWAY PANELS AND CURBING WILL BE REPLACED.
- COMMON DUMPSTER PROVIDED FOR DEVELOPMENT TRASH DISPOSAL.
- CONTRACTOR SHALL REFER TO LANDSCAPE PLAN FOR SPECIFIC TREE REMOVAL AND OTHER LANDSCAPING DETAILS.
- ALL PROPOSED VEGETATION WITHIN SIGHT TRIANGLES SHALL NOT INTERFERE WITH CLEAR VISUAL SIGHT LINES FROM 30' TO 10'
- THERE ARE NO WETLANDS LOCATED ON SITE.
- MINI WAREHOUSING SHALL BE FOR NON-COMMERICAL ENTERPRISES.
- MINI WAREHOUSING SHALL HAVE NO OUTSIDE STORAGE.
- MINI WAREHOUSING SHALL HAVE NO FLAMMABLE OR HAZARDOUS STORAGE.
- ALL EXTERIOR LIGHTING WILL BE DIRECTED INTERIOR AND NOT OFFSITE ON ADJACENT PROPERTIES.
- ALL PROPOSED VEGETATION WITHIN SIGHT TRIANGLES SHALL NOT INTERFERE WITH CLEAR VISUAL SIGHT LINES FROM 30' TO 10' PER SEC. 18-556 CofW LDC AND SEC. 18-812 CofW LDC.

LANDSCAPE NOTES:

- CONTRACTOR IS RESPONSIBLE FOR IDENTIFYING ALL UTILITIES PRIOR TO BEGINNING CONSTRUCTION.
- TREES SHALL BE LOCATED NO CLOSER THAN 5 FEET FROM SEWER/WATER CONNECTIONS OR AS OTHERWISE DICTATED BY LOCAL REGULATIONS. CONTRACTOR SHALL BE LIABLE FOR DAMAGE TO ANY AND ALL PUBLIC OR PRIVATE UTILITIES.
- ALL PLANT MATERIAL SHALL MEET THE CURRENT VERSION OF THE AMERICAN ASSOCIATION OF NURSERYMEN'S STANDARDS.
- NO TREE, OTHER THAN THOSE SHOWN ON APPROVED PLANS FOR REMOVAL WITH THESE PLANS AND/OR TREE REMOVAL PERMIT PLANS, SHALL BE REMOVED WITHOUT WRITTEN AUTHORIZATION FROM THE LANDSCAPE ARCHITECT OR OWNER'S REPRESENTATIVE.
- ALL SHRUB BEDS AND/OR PLANTING AREAS EXCLUDING TURF AREAS SHALL BE MULCHED WITH 3 INCH MINIMUM AND 4 INCH MAXIMUM DEPTH PINE STRAW MULCH UNLESS OTHERWISE NOTED.
- ALL PLANTS, 4 FEET OR LESS APART, WILL BE CONNECTED IN ONE PLANTING BED. ALL GROUPS OF PLANTS SHOULD BE WITHIN ONE PLANTING BED WITH THE EDGE OF MULCH EXTENDING 2 FEET BEYOND THE EDGE OF PLANT MASS. ALL SINGLE TREES (INCLUDING BOTH PROPOSED AND EXISTING TREES) SHOULD HAVE A CIRCLE OF MULCH NOT LESS THAN 5 FEET DIAMETER.
- PLANTING SOIL MIX: MIX EXISTING SOIL WITH THE SOIL AMENDMENTS AND FERTILIZERS IN THE QUANTITIES RECOMMENDED BY THE SOIL TESTING LABORATORY, THIRD PARTY RECOGNIZED BY THE STATE DEPARTMENT OF AGRICULTURE OR AS OTHERWISE APPROVED BY THE LANDSCAPE ARCHITECT OR OWNER'S REPRESENTATIVE.
- ANY AND ALL SUBSTITUTIONS OF PLANT MATERIAL SHALL BE APPROVED BY LANDSCAPE ARCHITECT OR OWNER'S REPRESENTATIVE. FAILURE IN OBTAINING APPROVAL MAY RESULT IN LIABILITY TO THE CONTRACTOR.
- THE CONTRACTOR SHALL REPLACE DEAD AND/OR UNHEALTHY PLANT MATERIAL WITHIN 12 MONTHS OF ACCEPTANCE OF THE INSTALLED MATERIAL FROM THE OWNER OR OWNER'S REPRESENTATIVE.
- THE CONTRACTOR SHALL PREPARE ALL SEEDED OR SODDED AREAS TO ASSURE THAT THE SUBGRADE HAS BEEN RAKED AND ROLLED TO ACCEPT THE SOD/SEED. ALL SOD/SEED AREAS MUST BE IRRIGATED OR HAND WATERED. ALL SOD SHALL BE PLACED WITH STAGGERED JOINTS AND NO GAPS BETWEEN SOD JOINTS. SOD SHOULD BE ROLLED AFTER INSTALLATION. ALL SEEDED AND/OR SODDED AREAS SHOULD PROVIDE A SMOOTH SURFACE FREE OF DIPS AND UNLEVELED GROUND.
- IRRIGATION SHALL BE DESIGNED AND INSTALLED BY A LICENSED IRRIGATION CONTRACTOR IN THE STATE OF NORTH CAROLINA.
- IF IRRIGATION IS REQUIRED, PLANS AND SPECIFICATIONS FOR THE IRRIGATION DESIGN SHALL BE SUBMITTED TO THE OWNER OR OWNER'S REPRESENTATIVE FOR APPROVAL PRIOR TO PURCHASE OR INSTALLATION OF THE MATERIALS.
- CONTRACTOR IS RESPONSIBLE FOR REMOVING TRASH, DEBRIS AND EXCESS MATERIALS FROM THE JOB SITE ONCE THE PROJECT IS COMPLETE. SECURING ANY MATERIALS LEFT ON SITE DURING THE COURSE OF THE PROJECT IS THE CONTRACTOR'S RESPONSIBILITY.
- ALL DISTURBED AREAS NOT DESIGNATED FOR SOD SHALL BE SEEDED.
- ALL LANDSCAPE ISLANDS ARE NOT TO BE SEEDED. LANDSCAPE ISLANDS TO BE MULCHED AS PER OWNER OR OWNER'S REPRESENTATIVE SPECIFICATION.
- ALL VEGETATION PROPOSED WITHIN SIGHT DISTANCE AREAS SHALL NOT INTERFERE WITH SIGHT DISTANCE FROM 30' TO 10'.
- PRIOR TO ANY CLEARING, GRADING, OR CONSTRUCTION ACTIVITY, TREE PROTECTION FENCING WILL BE INSTALLED AROUND PROTECTED TREES OR GROVES OF TREES, AND NO CONSTRUCTION WORKERS, TOOLS, MATERIALS, OR VEHICLES ARE PERMITTED WITHIN THE TREE PROTECTION FENCING.

CITY OF WILMINGTON
 NORTH CAROLINA
 Public Services • Engineering Division
 APPROVED STORMWATER MANAGEMENT PLAN
 Date: _____ Permit # _____
 Signed: _____

For each open utility cut of City streets, a \$325 permit shall be required from the City prior to occupancy and/or project acceptance.

APPROVED CONSTRUCTION PLAN
 DATE: APRIL 14, 2020
 PROJECT #: 2019066
 STORMWATER PERMIT#: 2020012

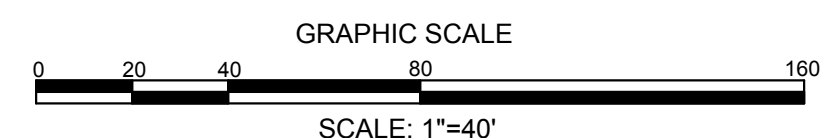

RELEASED FOR CONSTRUCTION

REVISIONS:

CLIENT INFORMATION:
NORTH MARKET STORAGE
 311 JUDGES RD, SUITE 12F
 WILMINGTON, NC 28405
 (910) 338-2409

DESIGNED BY: **PARAMOUNT ENGINEERING**
 122 Cinema Drive
 Wilmington, North Carolina 28403
 (910) 791-6707 (O) (910) 791-6700 (F)
 NC License #: C-2846

SITE AND LANDSCAPE PLAN

N. MARKET STORAGE EXPANSION
 6789 NORTH MARKET STREET
 WILMINGTON, NC 28405

PROJECT STATUS:
 PRELIMINARY LAYOUT:
 FINAL DESIGN:
 RELEASED FOR CONSTRUCTION:

DRAWING INFORMATION:
 DATE: 07/08/19
 SCALE: 1" = 40'
 DRAWN: JEM
 CHECKED: JEM

Seal Redact

C-2.0

PEI JOB#: 19274.PE

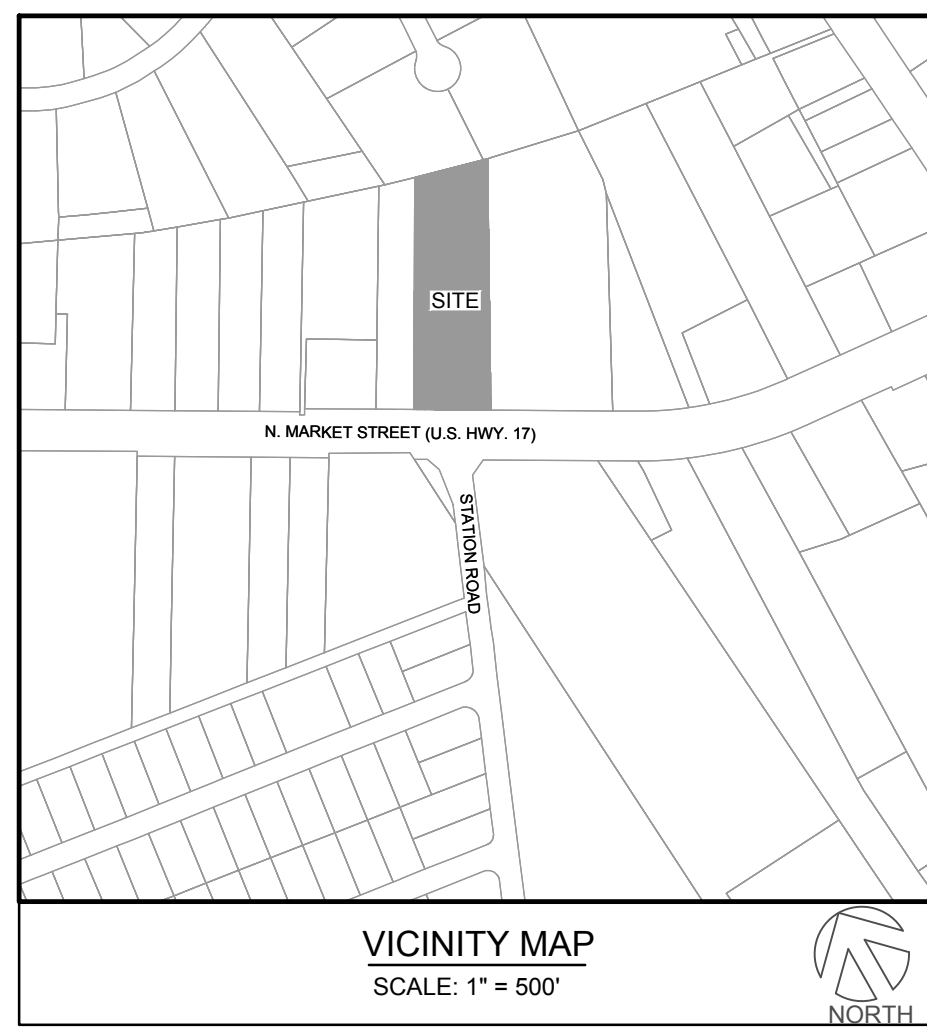

SITE INFORMATION:

PARCEL ID: R04300-004-001-000
 CURRENT ZONING: RB - REGIONAL BUSINESS
 PROPOSED USE: COMMERCIAL DISTRICT MIXED USE
 PROPERTY AREA: 2.88 ACRES (L 125,345 SF)
 PROJECT SITE AREA: 66,500 SF (EQUALS STORMWATER PERMIT AREA)

OWNER INFORMATION: NORTH MARKET STREET, LLC
 311 JUDGES RD, SUITE 12F
 WILMINGTON, NC 28405

FLOOD INFORMATION: THIS PARCEL IS NOT LOCATED IN SPECIAL FLOOD HAZARD AREA AS DETERMINED BY FEMA FLOOD PANEL 37203315800 EFFECTIVE DATE AUGUST 28, 2018.

CAMA LAND USE CLASSIFICATION: URBAN

IMPERVIOUS DATA:

IMPERVIOUS AREA FOR UNIT 2 ONLY:

EXISTING BUILDINGS:	14,800 SF
EXISTING PAVEMENT:	24,000 SF
EXISTING GRAVEL:	12,300 SF
TOTAL EXISTING IMPERVIOUS:	51,100 SF
EXISTING TO BE REMOVED:	13,480 SF
NEW IMPERVIOUS:	12,700 SF
TOTAL IMPERVIOUS ONSITE =	50,310 SF

ONLY PART OF THE SITE (UNIT 2) IS COVERED UNDER STATE SW PERMIT SW8 931207 FOR THE WET POND IN THE REAR OF THE SITE (PERMITTED IMPERVIOUS = 51,100 SF >> PROPOSED IMPERVIOUS)

DRAINAGE NOTES:

- 1.) DRAINAGE EASEMENT AND STORMWATER SYSTEM MAINTENANCE IS THE RESPONSIBILITY OF THE DEVELOPER OR HOA, INCLUDING PONDS, PIPES, AND INFILTRATION BASINS AND TRENCHES AS PERMITTED WITH THE STATE AND LOCAL MUNICIPALITY.
- 2.) ALL IMPERVIOUS MUST DRAIN TO THE DESIGNED STORMWATER SYSTEM UNLESS THE APPROVED PLANS SHOW OTHERWISE.
- 3.) NO OBSTRUCTIONS ARE ALLOWED IN DRAINAGE EASEMENTS, INCLUDING FENCES.
- 4.) PROPOSED BUILDINGS SHALL DIVERT ROOF DRAINAGE TO STORMWATER COLLECTION SYSTEM. SEE CIVIL OR ARCHITECTURAL DETAILS FOR DOWNSPOUT DETAILS AND CONNECTIONS.

STORMWATER REDEVELOPMENT NOTE [GS 143-214.7(b3)]:

- 1.) ANY LAND-DISTURBING ACTIVITY THAT DOES NOT RESULT IN A NET INCREASE IN BUILT-UPON AREA AND THAT PROVIDES GREATER OR EQUAL STORMWATER CONTROL TO THAT OF THE PREVIOUS DEVELOPMENT.
- 2.) SECTION 26.(b) G.S. 143-214.7(b3) READS AS REWRITTEN: "(b3) STORMWATER RUNOFF RULES AND PROGRAMS SHALL NOT REQUIRE PRIVATE PROPERTY OWNERS TO INSTALL NEW OR INCREASED STORMWATER CONTROLS FOR (i) PREEXISTING DEVELOPMENT OR (ii) SENATE BILL 469 SESSION LAW 2018-145 PAGE 19 REDEVELOPMENT ACTIVITIES THAT DO NOT REMOVE OR DECREASE EXISTING STORMWATER CONTROLS WHEN A PREEXISTING DEVELOPMENT, EITHER IN WHOLE OR IN PART, INCREASED STORMWATER CONTROLS SHALL ONLY BE REQUIRED FOR THE AMOUNT OF IMPERVIOUS SURFACE BEING CREATED THAT EXCEEDS THE AMOUNT OF IMPERVIOUS SURFACE THAT EXISTED BEFORE THE REDEVELOPMENT. THIS SUBSECTION APPLIES TO ALL LOCAL GOVERNMENTS REGARDLESS OF THE SOURCE OF THEIR REGULATORY AUTHORITY. LOCAL GOVERNMENTS SHALL INCLUDE THE REQUIREMENTS OF THIS SUBSECTION IN THEIR STORMWATER ORDINANCES."
- 3.) THIS PROJECT SHALL BE SUBJECT TO REDEVELOPMENT. EXISTING STATE STORMWATER PERMIT SW8 931207.

AS-BUILT STORMWATER NOTE [15A NCAC 02H.1044]:

- 1.) THE CONTRACTOR WILL EMPLOY A LAND SURVEYOR LICENSED IN THE STATE OF NORTH CAROLINA TO PROVIDE ACCURATE REPRODUCIBLE AS-BUILT DRAWINGS OF THE WET DETENTION BASIN, COLLECTION SYSTEM, AND IMPERVIOUS AREA ON THE SITE TO THE ENGINEER & OWNER UPON COMPLETION OF CONSTRUCTION. UPON CERTIFICATION BY THE ENGINEER AND VERIFICATION FROM THE OWNER ANY DISCREPANCIES WILL BE INDICATED. THEN THESE PLANS SHALL BE RETURNED TO THE CONTRACTOR FOR CORRECTION PRIOR TO FINAL PAYMENT AND FINAL INSPECTION.

SPOT GRADE LEGEND:

PG = PROPOSED GRADE (GROUND)
 (EG) = EXISTING GRADE (GROUND)
 EP = EDGE OF PAVEMENT
 EG = EDGE OF CONCRETE
 TS/SW = TOP OF SIDEWALK

BO/TC = TOP OF CURB ELEVATION

RIM = CENTER OF GRATE
 CB = CATCH BASIN
 DI = DROP INLET
 YI = YARD INLET
 MH = STORM MANHOLE
 CL = CENTERLINE
 INV = INVERT
 C/O = TOP OF CLEANOUT
 TW = TOP OF WALL
 BW = BOTTOM OF WALL
 (EG) = EXISTING ELEVATIONS, TYP.

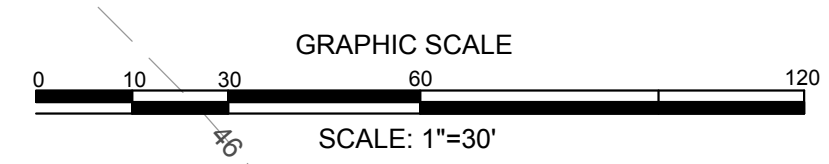
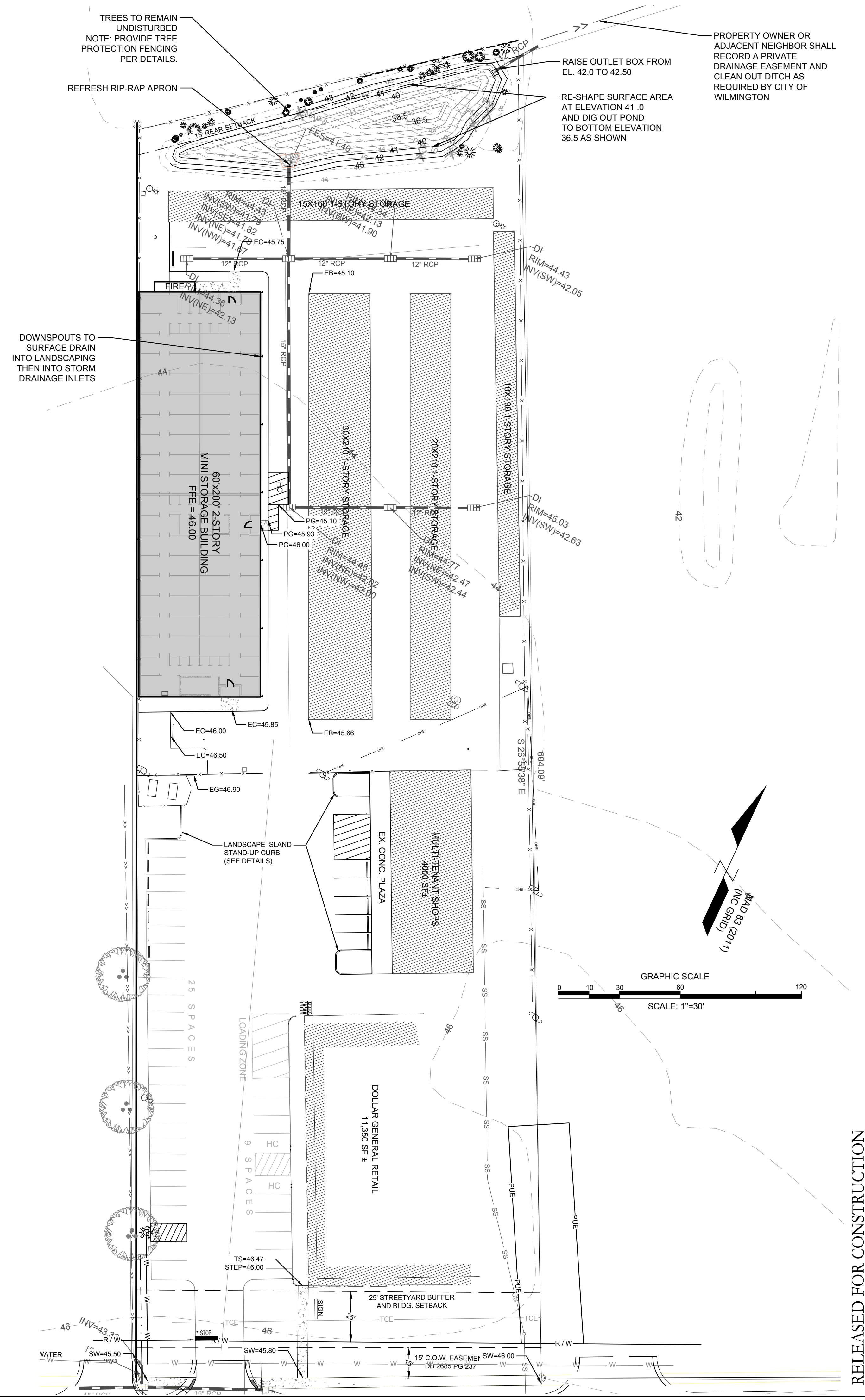
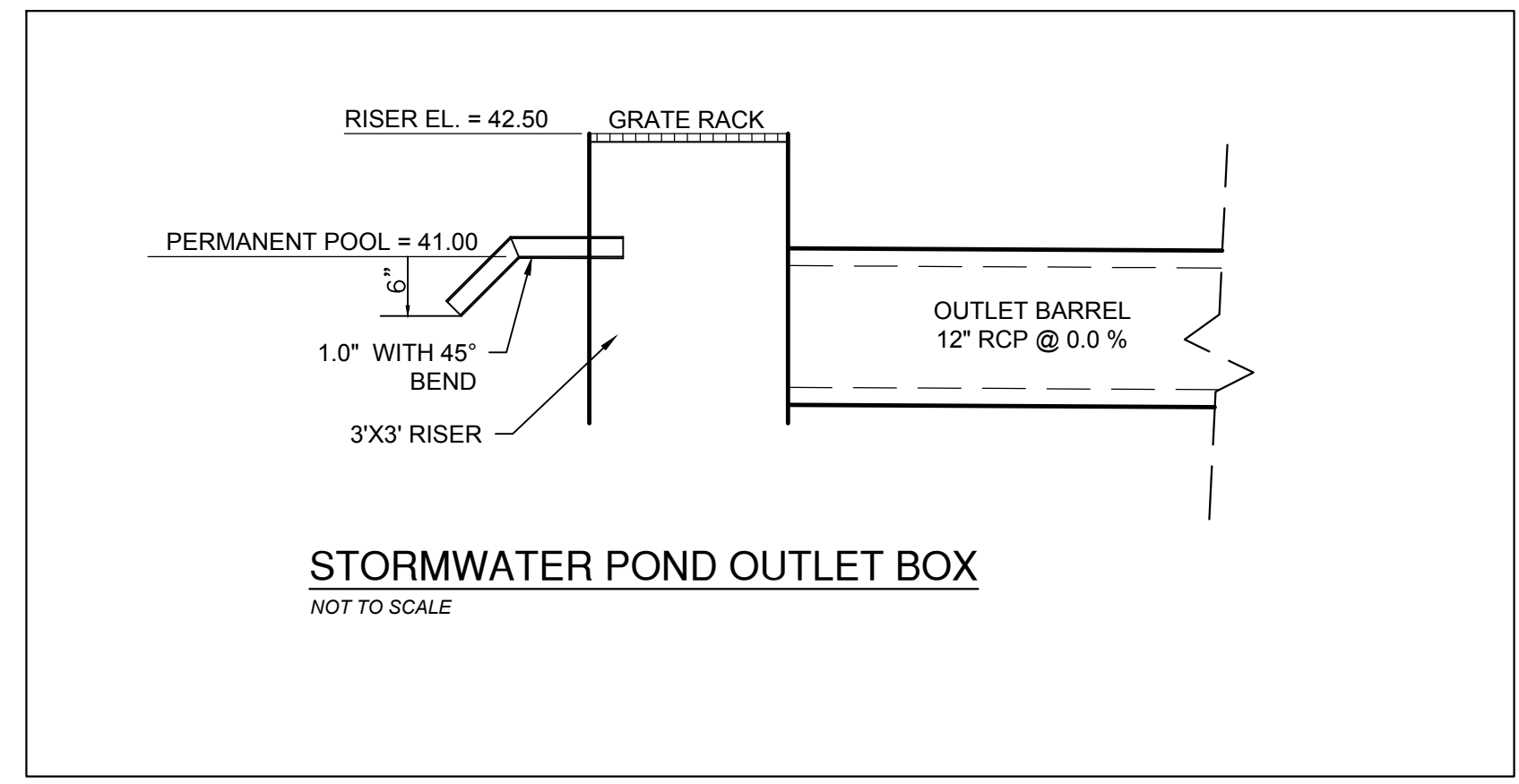
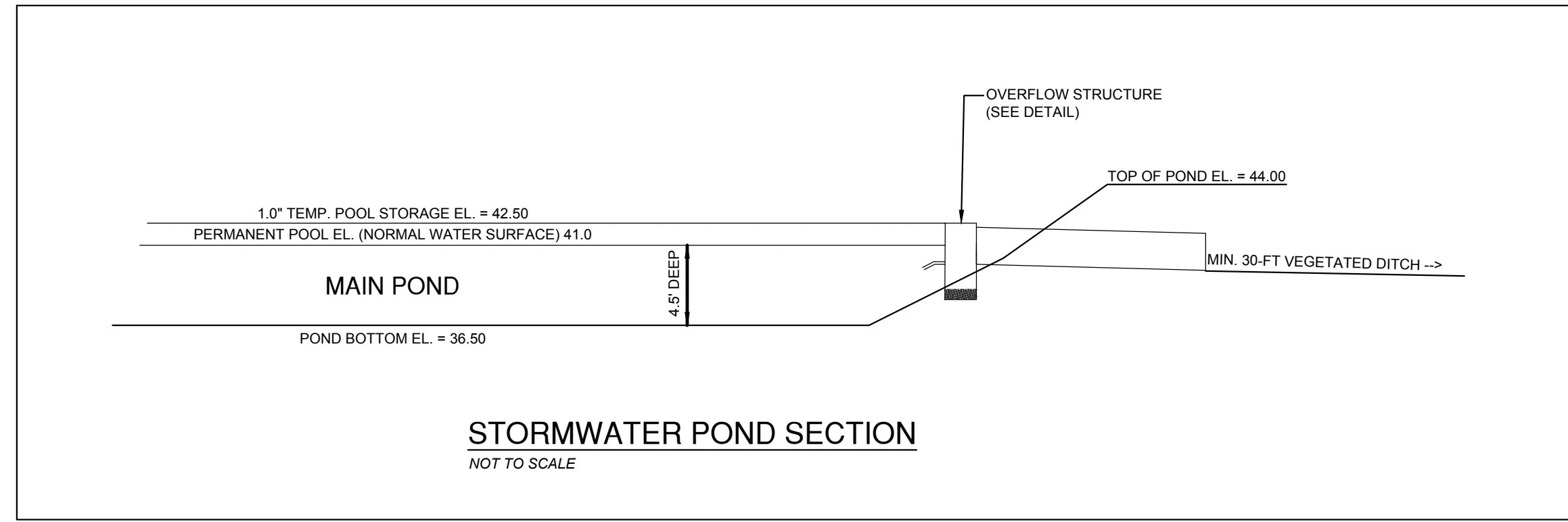

RELEASED FOR CONSTRUCTION

City of Wilmington
 NORTH CAROLINA
 Public Services • Engineering Division
 APPROVED STORMWATER MANAGEMENT PLAN
 Date: _____ Permit # _____
 Signed: _____

For each open utility cut of City streets, a \$325 permit shall be required from the City prior to occupancy and/or project acceptance.

APPROVED CONSTRUCTION PLAN
 DATE: APRIL 14, 2020
 PROJECT #: 2019066
 STORMWATER PERMIT #: 2020012

<p>REVISIONS:</p>	<p>CLIENT INFORMATION:</p> <p>NORTH MARKET STORAGE 311 JUDGES RD. SUITE 12F WILMINGTON, NC 28405 (910) 338-2409</p>
<p>PROJECT STATUS:</p> <p>DATE: 07/08/19 SCALE: 1" = 30' DRAWN: JEM CHECKED: TOC</p>	<p>PROJECT INFORMATION:</p> <p>PARAMOUNT ENGINEERING, INC. 122 Cinema Drive Wilmington, North Carolina 28403 (910) 791-6707 (O) (910) 791-6700 (F) NC License #: C-2846</p>
<p>GRADING & DRAINAGE PLAN</p>	<p>N. MARKET STORAGE EXPANSION 6789 NORTH MARKET STREET WILMINGTON, NC 28405</p>
<p>Seal Redact</p>	<p>C-3.0</p> <p>PEI JOB#: 19274.PE</p>

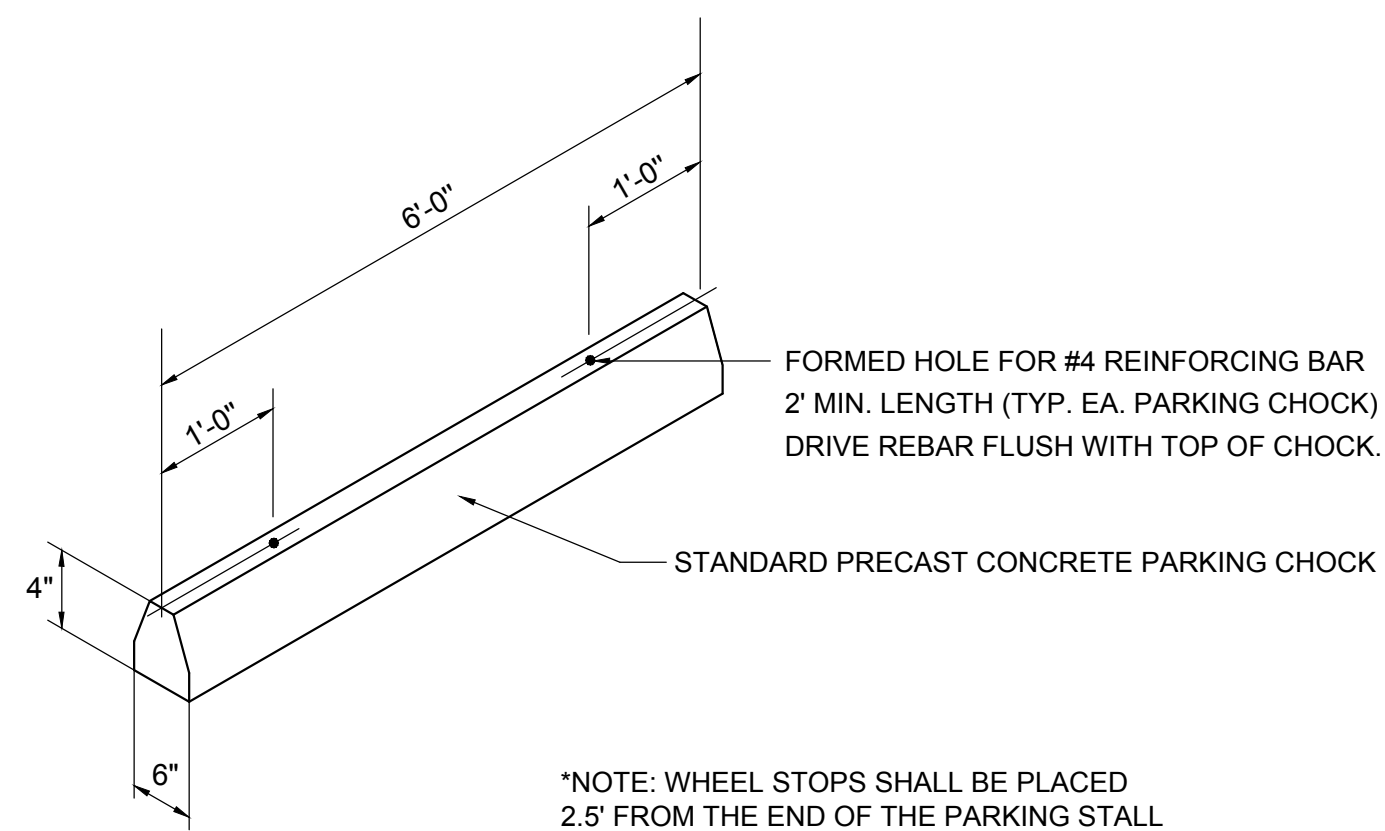

*NOTE: WHEEL STOPS SHALL BE PLACED 2.5' FROM THE END OF THE PARKING STALL

WHEEL STOP
NOT TO SCALE

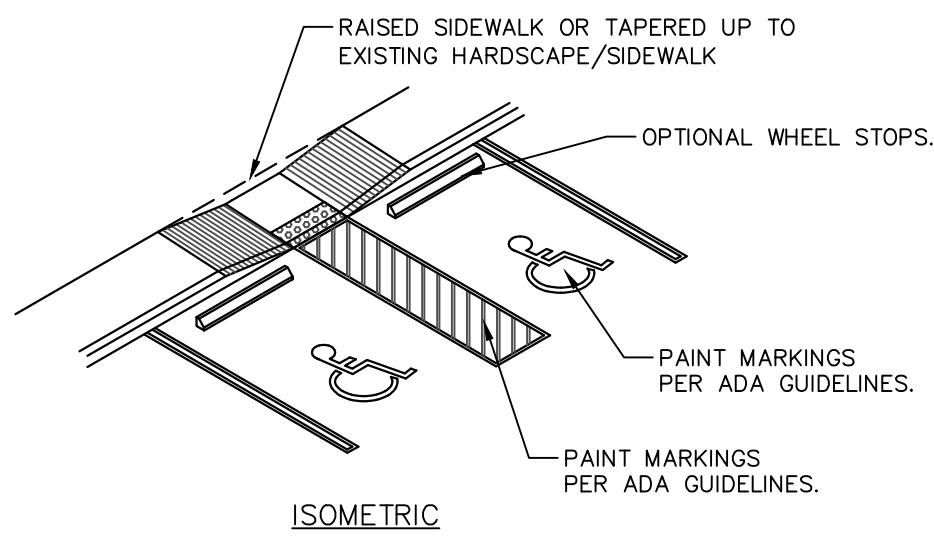

ISOMETRIC

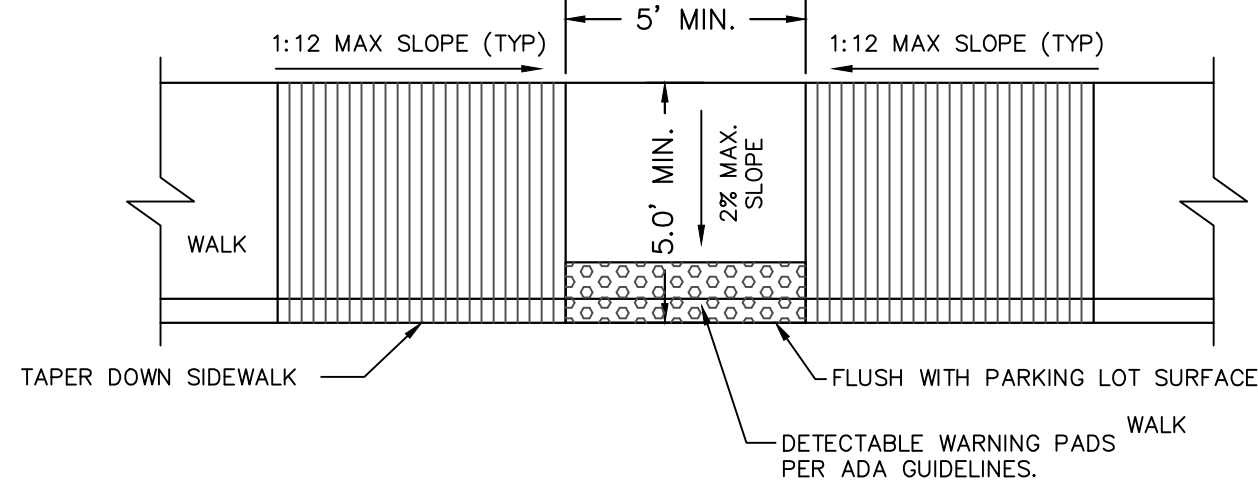

HANDICAP CURB ACCESS RAMP AND MARKINGS DETAIL
NOT TO SCALE

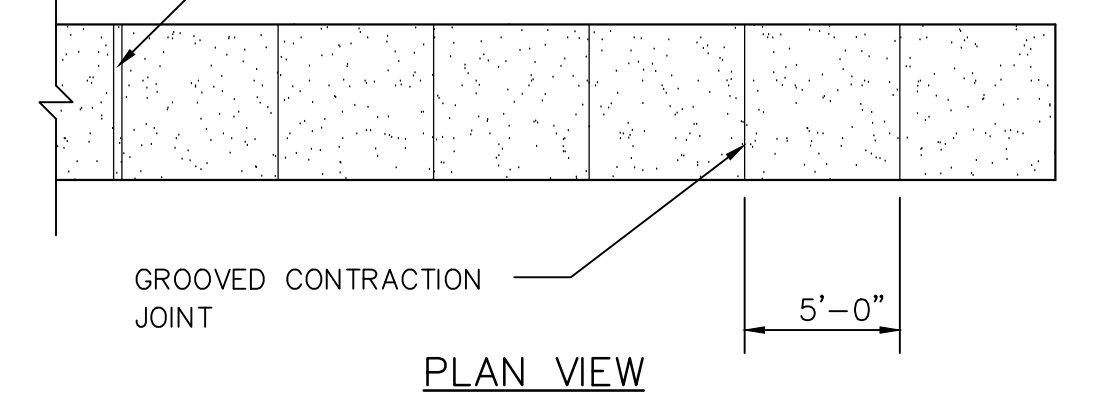
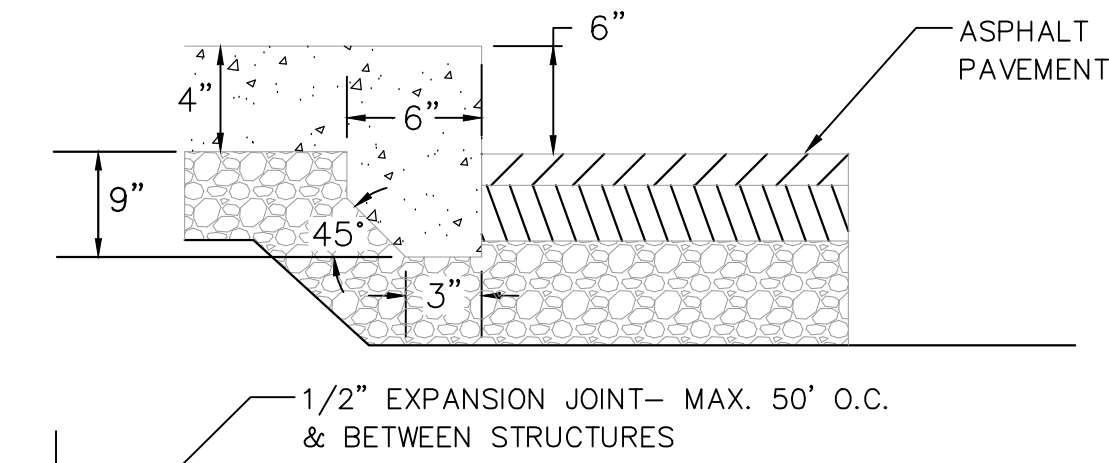
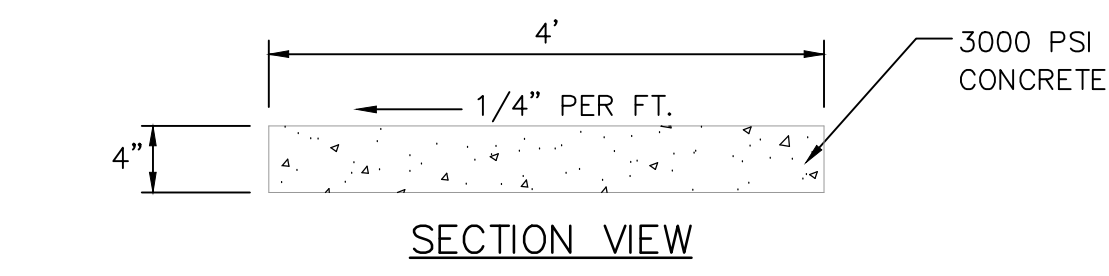
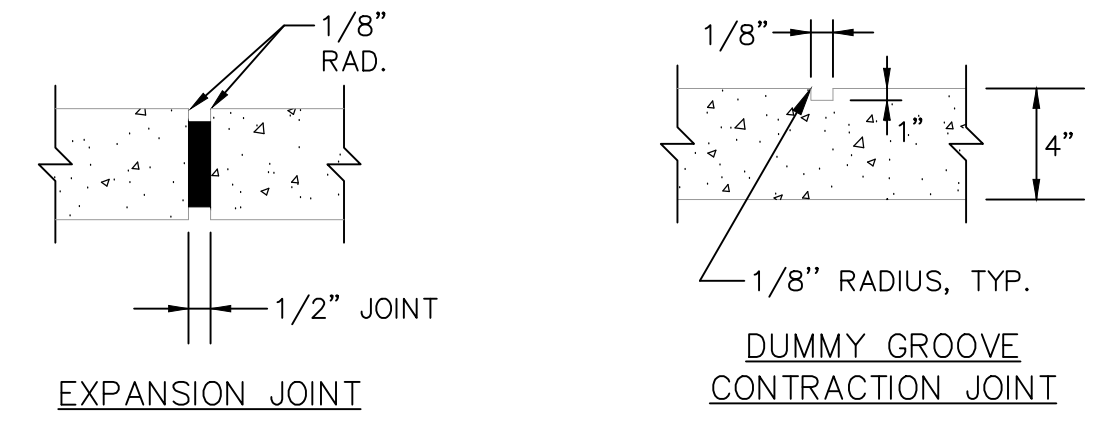
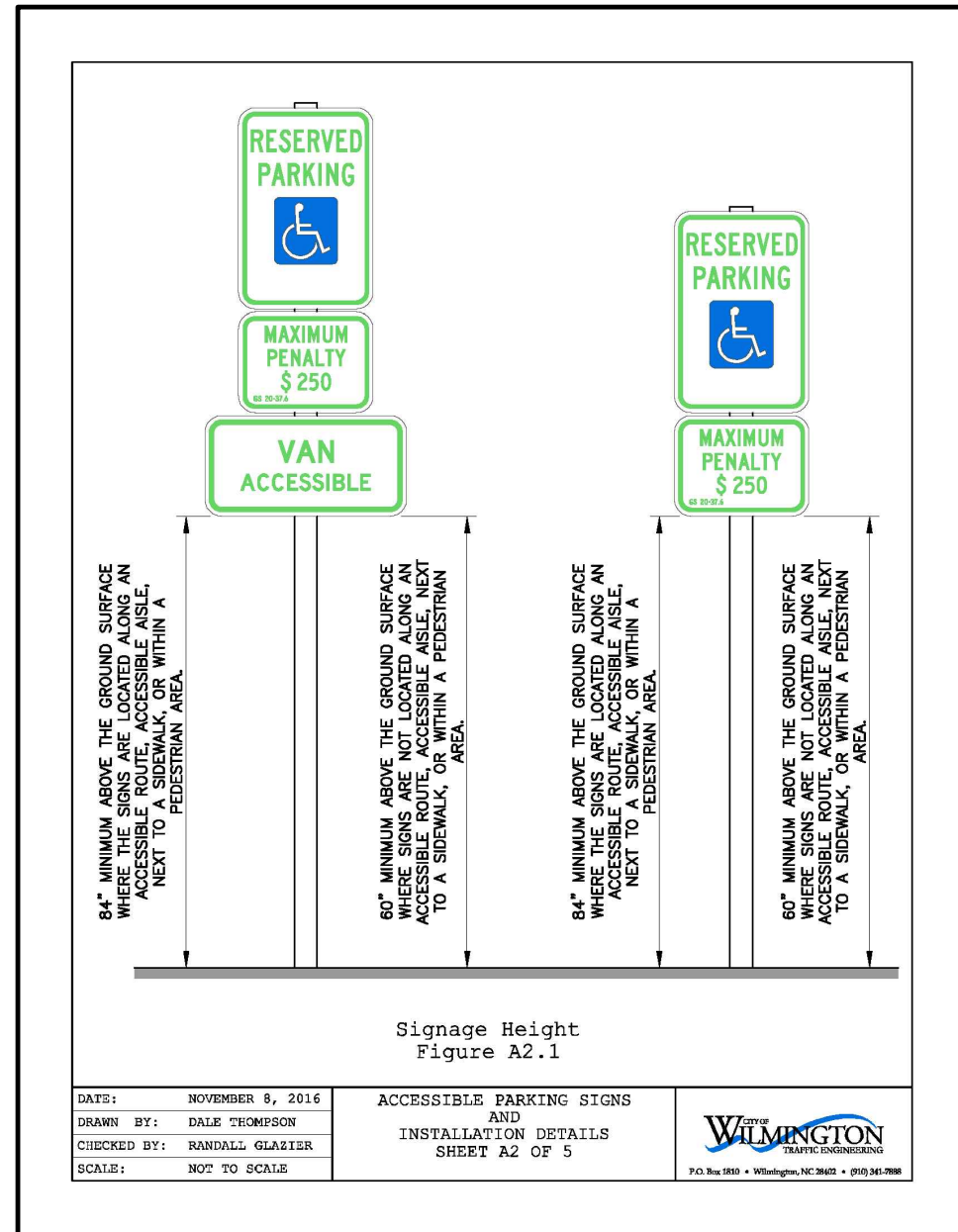
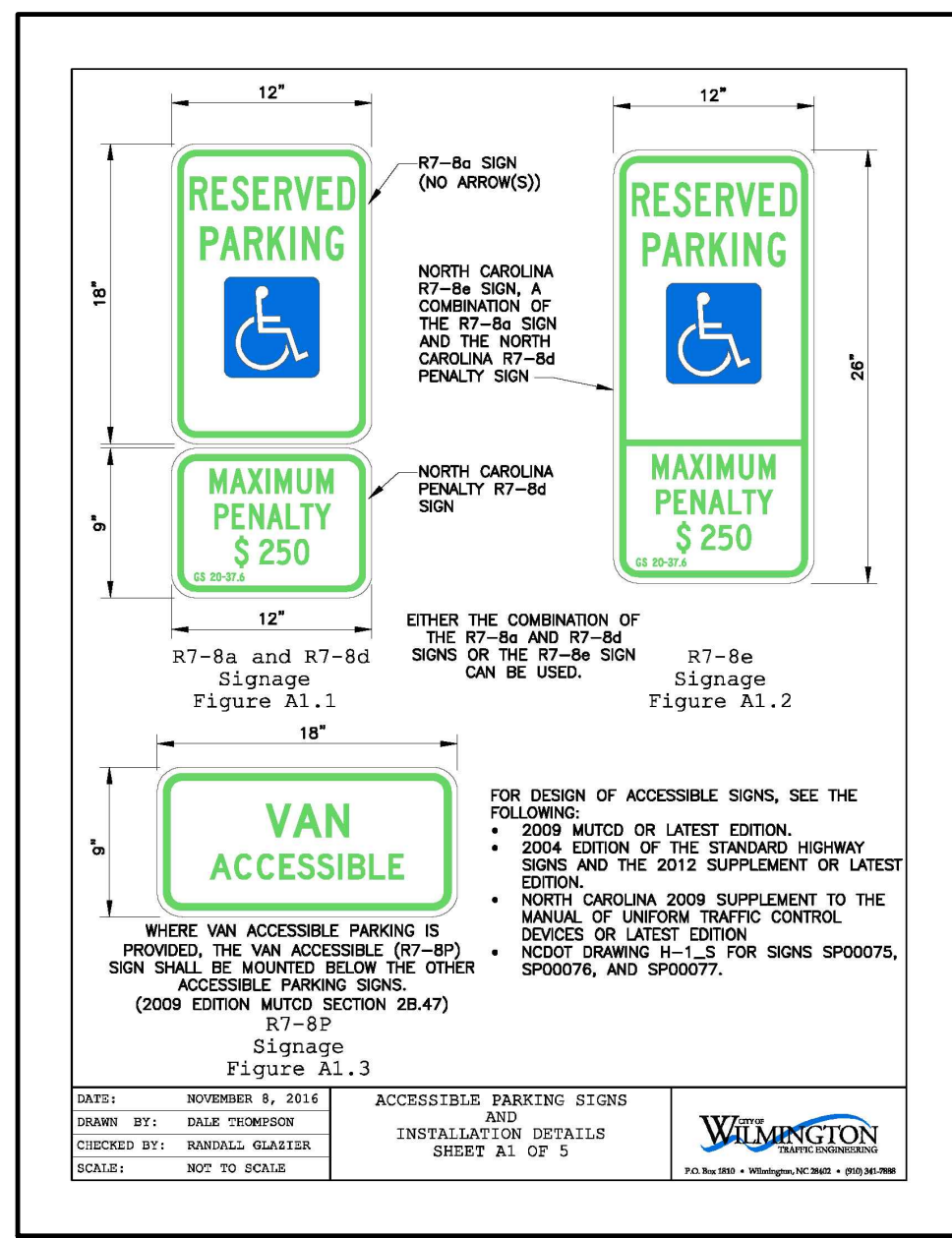

SIDEWALK DETAILS
NOT TO SCALE

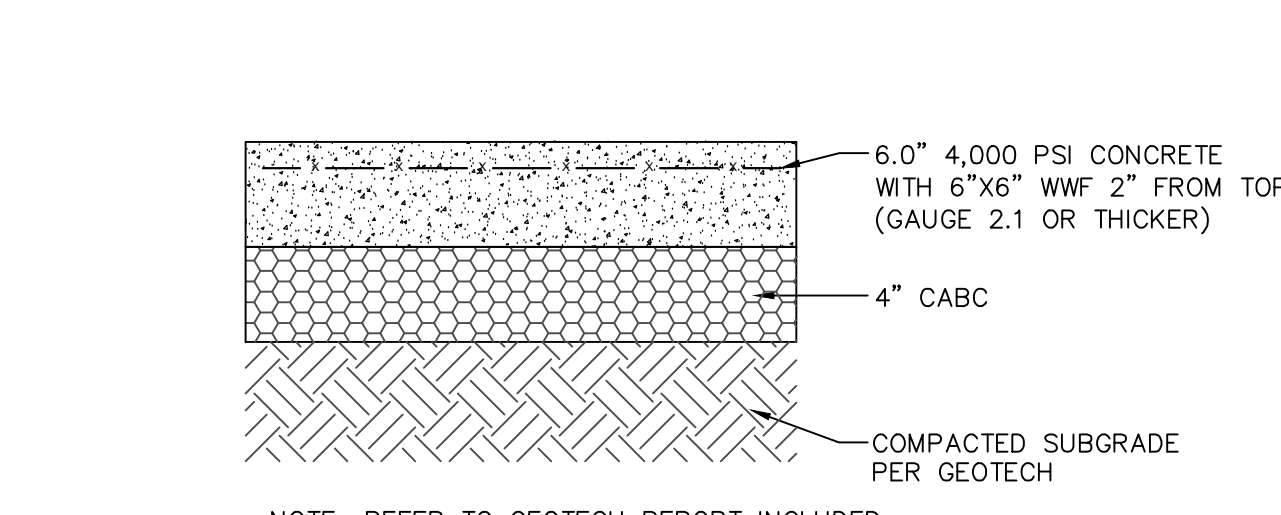

CONCRETE PAVEMENT SECTION (HEAVY DUTY PAVEMENT)

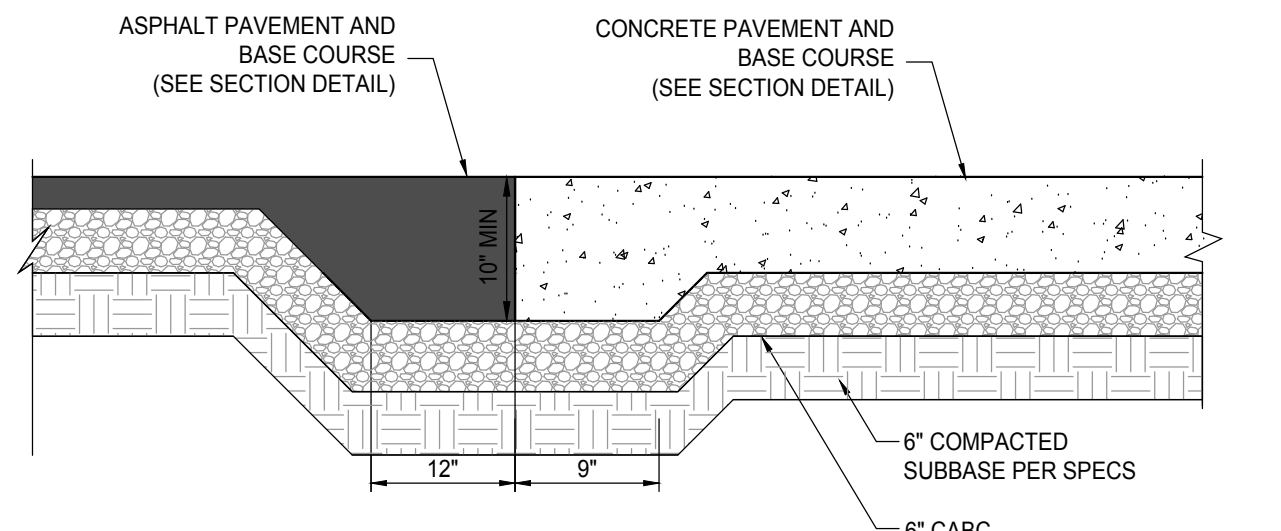

ASPHALT TO CONCRETE TRANSITION (TYPICAL)

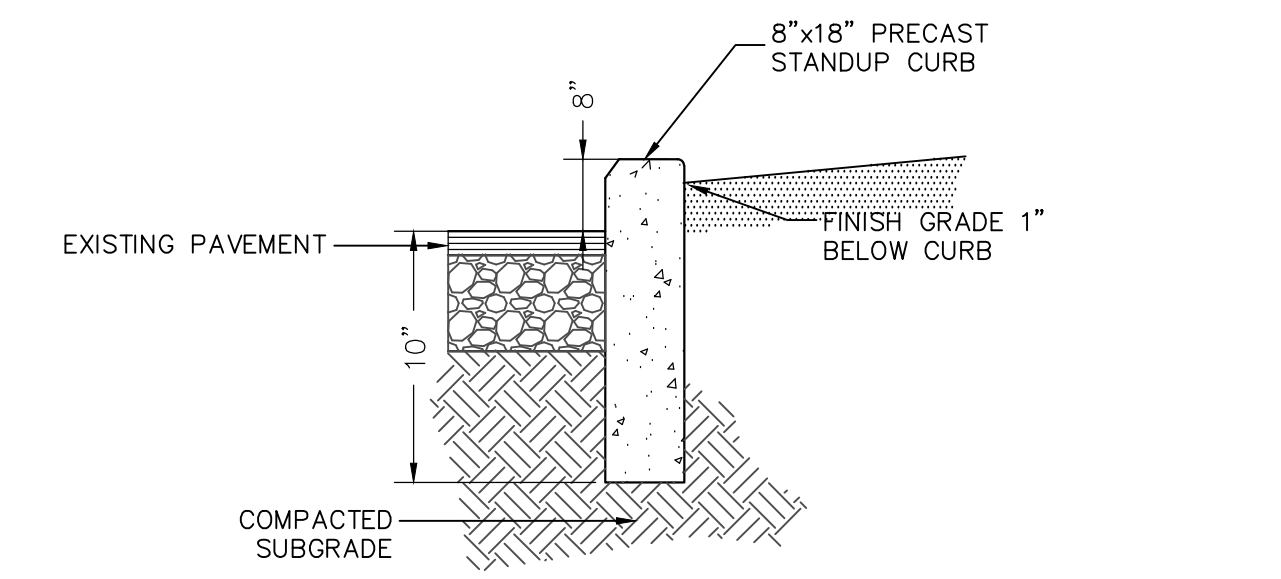

- NOTES:**
- CURB TO BE CONSTRUCTED IN 10 FT. LENGTHS.
 - 1/2" EXPANSION JOINTS SHALL BE PROVIDED AT INTERVALS NOT TO EXCEED 50 FEET, AT THE ENDS, AND MID-POINT OF RETURNS AND AT ANY OTHER POINT WHERE NEW CURB ABUTS OTHER CONCRETE SURFACES.

STAND-UP CURB DETAIL
NOT TO SCALE

APPROVED CONSTRUCTION PLAN
DATE: APRIL 14, 2020
PROJECT #: 2019066
STORMWATER PERMIT #: 2020012

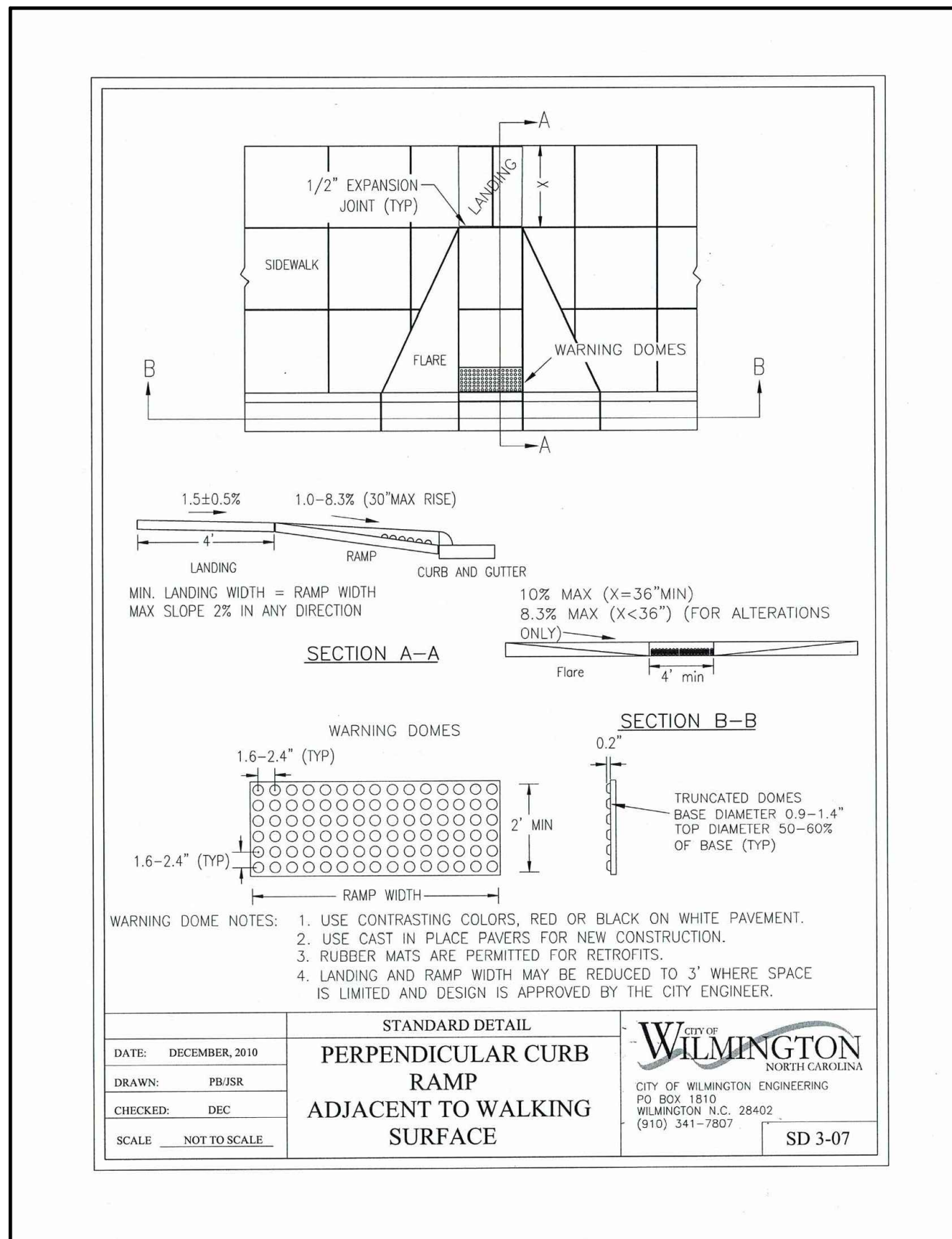

STANDARD DETAIL
PERPENDICULAR CURB RAMP ADJACENT TO WALKING SURFACE

DATE: DECEMBER, 2019
DRAWN BY: PBI/JSR
CHECKED BY: DEC
SCALE: NOT TO SCALE

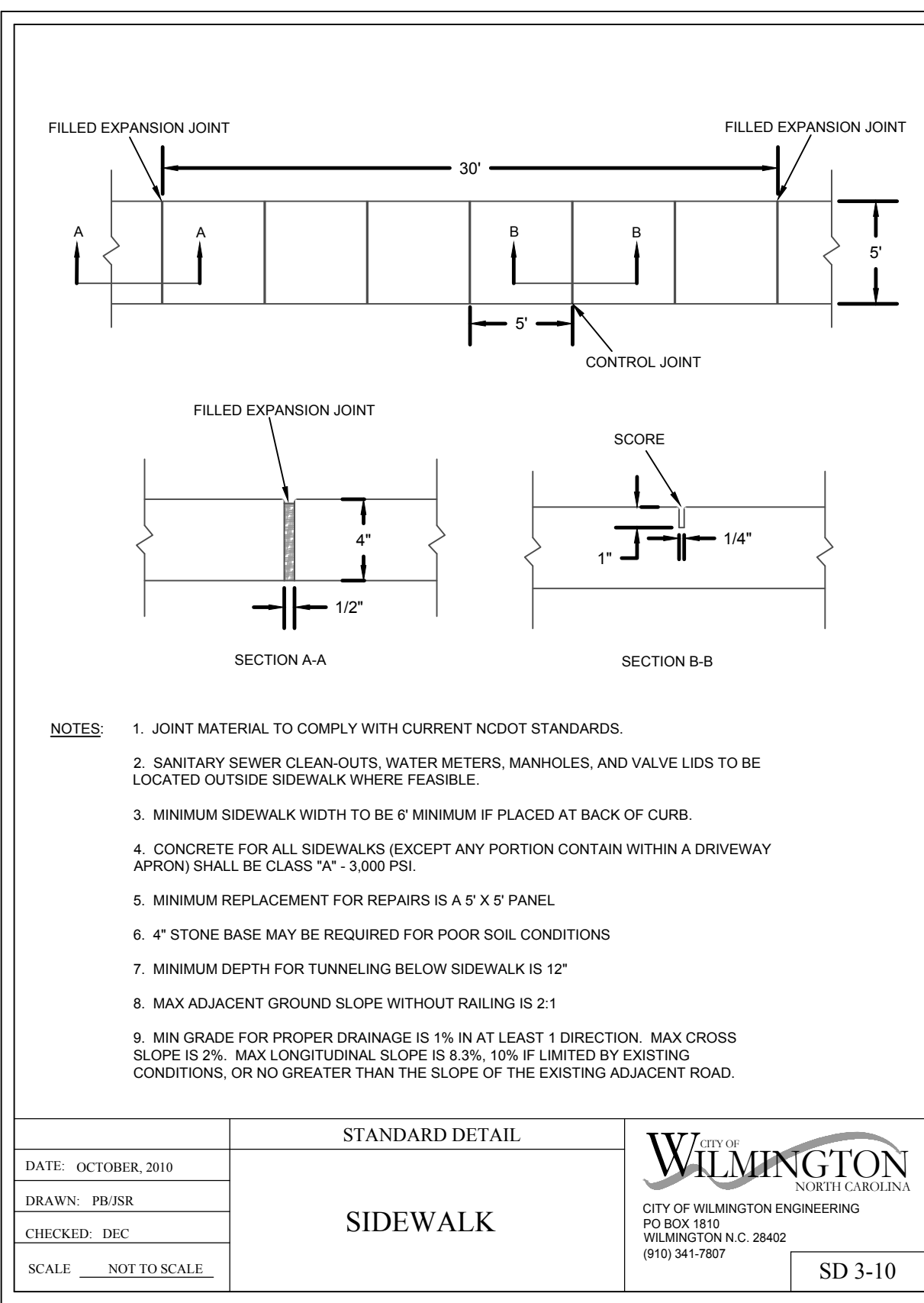
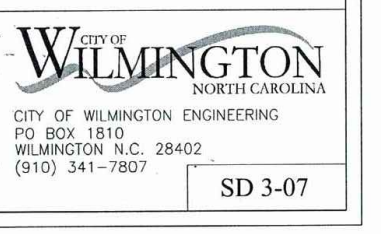

STANDARD DETAIL
SIDEWALK

DATE: OCTOBER, 2010
DRAWN BY: PBI/JSR
CHECKED BY: DEC
SCALE: NOT TO SCALE

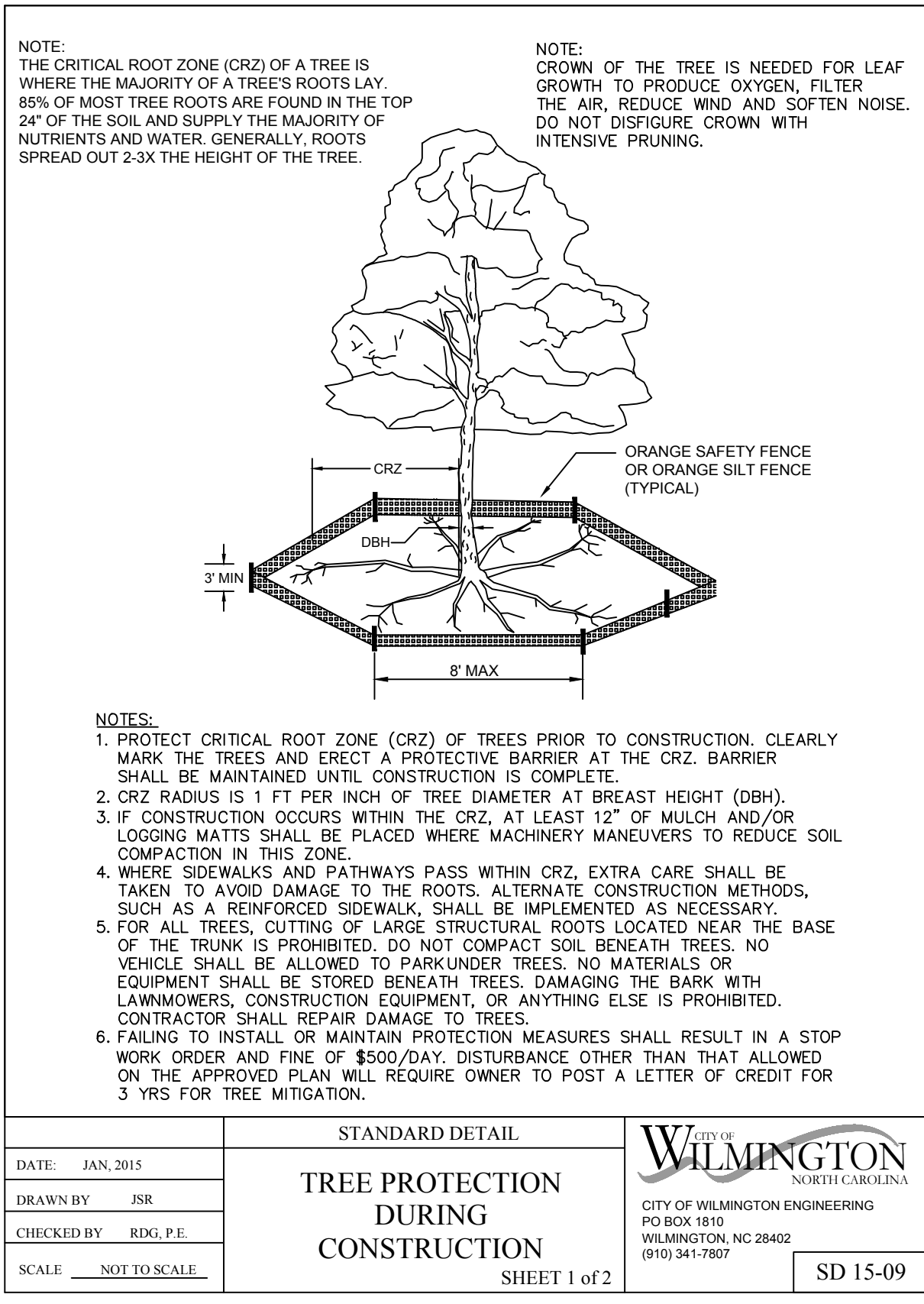
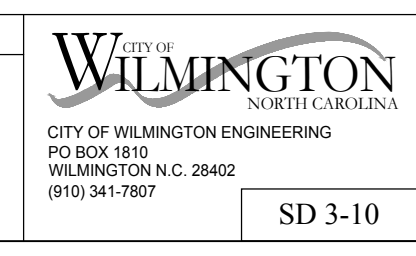

STANDARD DETAIL
TREE PROTECTION DURING CONSTRUCTION

DATE: JAN, 2015
DRAWN BY: JSR
CHECKED BY: RDG, P.E.
SCALE: NOT TO SCALE

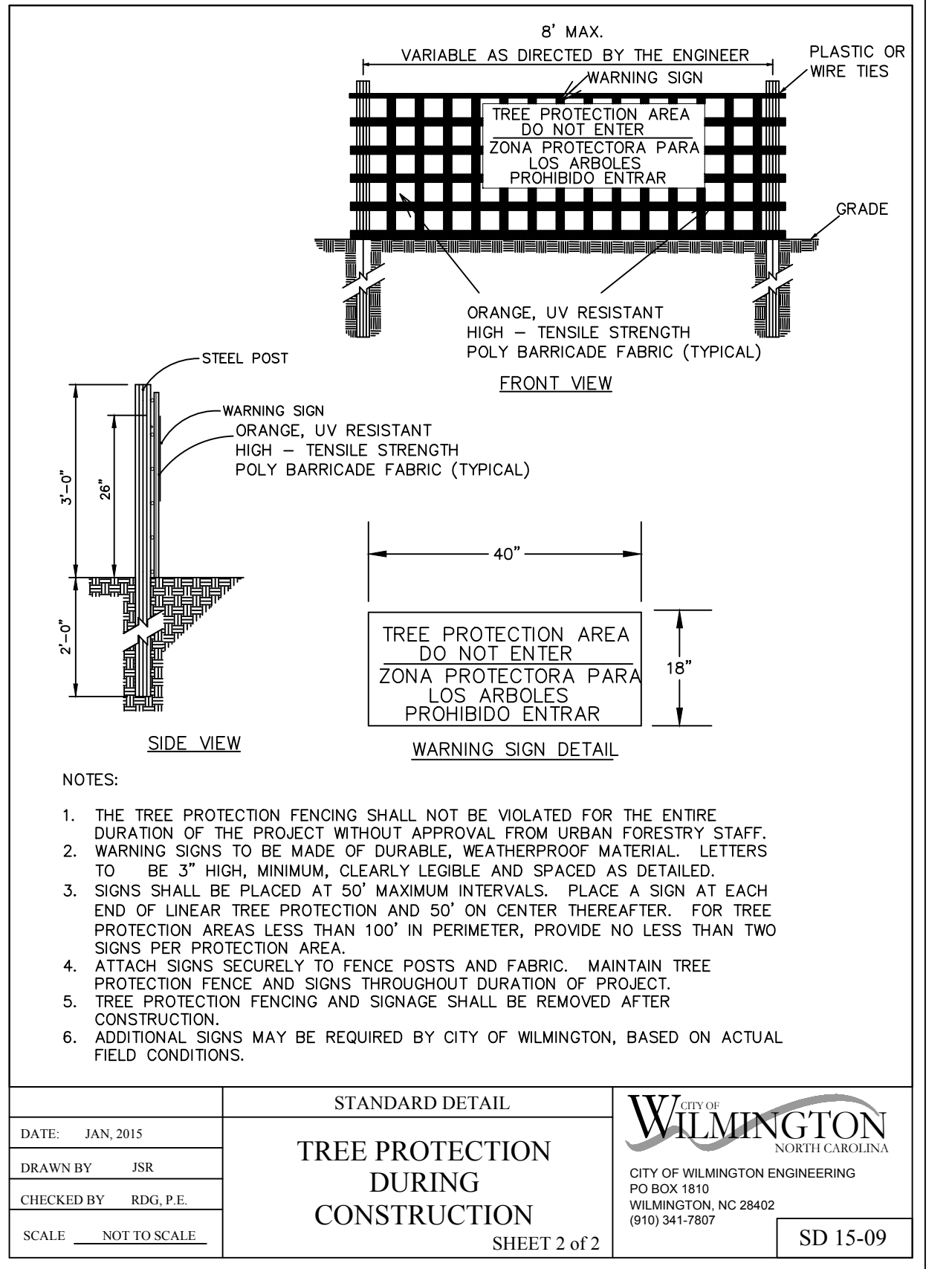
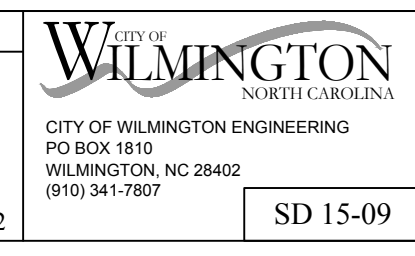

STANDARD DETAIL
TREE PROTECTION DURING CONSTRUCTION

DATE: JAN, 2015
DRAWN BY: JSR
CHECKED BY: RDG, P.E.
SCALE: NOT TO SCALE

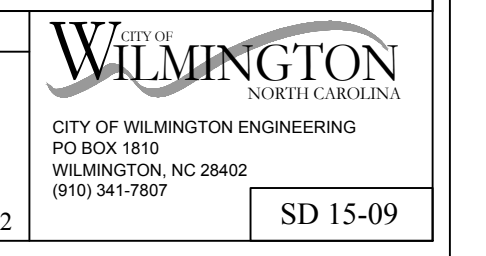

RELEASED FOR CONSTRUCTION

REVISIONS:

CLIENT INFORMATION:
NORTH MARKET STORAGE
311 JUDGES RD., SUITE 12F
WILMINGTON, NC 28405
(910) 338-2409

PARAMOUNT ENGINEERING, INC.
122 Cinema Drive
Wilmington, North Carolina 28403
(910) 791-6707 (O) (910) 791-6700 (F)
N.C. License #: C-2846

DETAILS

PROJECT STATUS
PRELIMINARY LAYOUT
FINAL DESIGN
RELEASED FOR CONSTRUCTION

DRAWING INFORMATION
DATE: 07/08/19
SCALE: 1" = 40'
DRAWN BY: JSM
CHECKED BY: JSM

N. MARKET STORAGE EXPANSION
6789 NORTH MARKET STREET
WILMINGTON, N.C. 28405

Seal Redact

C-4.0

PEI JOB#: 19274.PE